DIXON TELEGRAPH. EVENING

OFFICIAL PAPER OF THE CITY OF DIXON BY ACT OF CITY COUNCIL

Telegraph Sixty-First Year — DIXON, ILLINOIS TUESDAY NOVEMBER 26 1912 — Dixon Dailylegraph Twenty-Ninth Year No. 279

COLD WELCOME FOR LIGHTING QUESTION

FOUR MERCHANTS OUT OF 137 ATTENDED CONFERENCE LAST NIGHT.

SAMPLE BLOCK GETS LIGHTS

I. N. U. Will Install Six Lamps on First Street Between Galena and Hennepin for 60-Days Trial—Is Up to the Merchants.

"Many were called but few responded." If any text were needed for last night's meeting of the city council, the foregoing would probably be the most fitting, for of the 137 professional and business men asked to meet there last evening with officials of the Illinois Northern Utilities company and the commissioners to discuss the ornamental lighting system, but four responded.

The council quickly cleared the boards for the presentation of the lighting question, the sole business being the approval of the minutes. General Contract Agent C. B. Yonts of the I. N. U. was present and explained his proposition.

Lights on Trolley Poles.

He stated that the company would like to place ornamental backets and high efficiency luminous arc lights on the trolley poles, thus avoiding the cost of ornamental posts, and making the trolley poles ornamental. He explained that inasmuch as Dixon was the headquarters of the I. N. U., it was the wish of the company's officials that nothing but the very best lights be installed here, and for that reason the company would make an exceptional price both on the lamps and brackets and the operation and maintenance.

Therefore, it is thought best that the high efficiency luminous arc lights be used for the ornamental lighting here instead of the old style tungsten lamps. The luminous arc lights are the latest innovation of the General Electric company, said Mr. Yonts, and are being used extensively in the east, as their light is a widely diffused, perfect white light.

Quotes Prices.

He told the commissioners it would cost $60 each to install these lights and brackets on the trolley poles and that the cost of operation and maintenance would be about $50 per year for each light. It is proposed to place six lights to a block on the streets where there are trolley poles, three on each side of a street. Thus the cost would be approximately $20 per 20-foot frontage and the cost of operation would average $10 per year per 20-front foot.

Mr. Allen Talks.

Mr. Yonts then intoduced Mr. Joseph Allen, a representative of the General Electric company, who described the new lamps, and answered several questions which the council asked him. However, the commissioners wanted to be shown that the business men of the city really wanted the ornamental lighting. Mayor Brinton expressed their views when he told the company representatives: "As far as I can see this is not a matter for the council at all. It's up to you fellows to convert these merchants. We tried to do it about a year ago, and but very few of them showed any interest at all."

DeKalb Gets Lights.

Mr. Allen explained that the city council of DeKalb had picked the luminous arc lights, and that the entire business section of that city will soon be lighted by them. He stated that in that city the merchants were purchasing the lamps and paying for their installation and that the city will pay the cost of operation.

However, inasmuch as there was no organization of the business men to present any proposition to the council the commissioners gave the company permission to install a sample block of the new ligths, which will be done as soon as possible, after which an effort will be made to interest the business men.

Will Install Six Lamps.

The block to be lighted is that between Galena and Hennepin avenues on First street. Six lamps will be installed there and allowed to operate for 60 or 90 days, during which time the company officials will make a determined effort to secure some concerted action on the part of the merchants.

PROGRESSIVE LOVE FEAST NEXT WEEK

LEE COUNTY PROGRESSIVES TO HAVE BANQUET IN DIXON ON DECEMBER 3RD.

The evening of the 3rd of December has been selected for the Love Feast, ratification meeting, clan gathering and general powwow for the progressives of this county. On Tuesday evening, in Charles Self's cafe and confectionery establishment, a banquet will be served to all the Bull Moose committeemen, leaders, etc., in this county, and the invitations have been extended to officials such as Roy Hunt, senator from DeKalb county; Coroner Geo. Stephan and Isaac Evans. The Dixon committeemen are the instigators of the affair.

There will be toasts, speeches and general discussions, and the meeting promises to be a good one. From the acceptances of the invitations already in, it is believed there will be about 50 at the table.

No definite plans for the future will be made at the meeting, but the recent campaign will be discussed and the outlook and prospects for the next one will be talked over.

BOARD AWARDED SEWER CONTRACT

RINK & SCHNELL GET JOB ON DEMENT AVENUE FROM 2ND TO 4TH STREETS.

The local improvement board held a short meeting last evening, when they awarded the contract for a sewer on Dement avenue, between Second and Fourth streets, to Rink & Schnell for $690.25. This proposal was submitted some time ago but the board refused to award the contract until they had consulted with City Attorney Keller, as the bid was over the engineer's estimate of $615.90. However, the residents of the street have been exceptionally anxious to get the sewer and they have offered to pay any additional costs.

CUSHING REMAINS 'TIL FIRST OF YEAR

CAPTAIN OF CO. G WILL RETIRE THEN WITH RANK OF MAJOR —SOPER IS MENTIONED.

Because of existing conditions, the heads of departments have deemed it advisable that Capt. Samuel W. Cushing remain in command of Co. G until the middle of January or the first of February. Accordingly Mr. Cushing will retain the captainship until that time, when he will be retired with the rank of Major. Before leaving the service, however, Captain Cushing will call a special election to chose his successor, and it is understood that Second Lieutenant Elijah Soper, whose service with the militia has been most successful and a credit to him, has been mentioned as a likely candidate for the captaincy.

MRS. HOBAN ATTENDED EXPLOSION VICTIMS

FORMER DIXON WOMAN WAS ONE OF THE FIRST TO VOLUNTEER.

The morning Chicago papers mention Mrs. Thos. Hoban, formerly of Dixon, as one of the first nurses of the John McAlister hospital who volunteered to go to Waukegan and attend the many men who were injured in the explosion and fire at the Waukegan starch factory.

NEW STORE FRONT.

The glass of the new front in Sterling's pharmacy was set Tuesday. The front will be one of the most tasty in the city.

AMBOY RESIDENT DIES SUDDENLY

OSCAR WELCH, STEP-FATHER OF IRA MIGHELLS, DROPPED DEAD YESTERDAY.

Amboy, Nov. 26—Special to Telegraph—Oscar C. Welsh, 75 years old an old time resident of this city, dropped dead yesterday afternoon at 4 o'clock from heart failure. He leaves a wife in Amboy and several childred who have left here.

Mr. Welch was working at the C. B. & Q. grain elevator, where a force of men were shelling corn, and he was hauling cobs. He hauled three loads to his home during the morning and was after his fourth load when the angel of death overtook him. He was standing on the ground shoveling cobs into his wagon when he suddenly dropped his shovel and fell to the ground. Witnesses rushed to him. A physician was called and Mr. Welch was pronounced dead. The funeral arrangements have not been completed.

Mr. Welch had been married twice his first wife preceding him in death some years ago. Ira Mighells of Dixon is a step-son, being a son of hsi second wife.

CORN SHREDDER MAIMS FOR LIFE

WHITESIDE COUNTY MAN LOSES MOST OF RIGHT HAND IN MACHINE.

Lewis Wetzell, son of Mr. and Mrs. Jacob Wetzell of Genesee township, Whiteside county, was crippled for life in a corn shredder accident, losing all but the first finger of the right hand. The accident resulted in tearing off the first two fingers and leaving them in the mitten, cutting off a part of the large finger and the end of the thumb.

LAWRENCE STRIKERS CLEARED OF MURDER

ITALIANS CHARGED WITH THE DEATH OF GIRL ARE ACQUITTED.

Salem, Mass., Nov. 26—Special to Telegraph—Jos. J. Ettor, Arturo Giovannitti and Jos. Caruso, who were charged with the murder of Anna Lopizzo, killed during the Lawrence textile strike last winter, were found "not guilty" by the jury here early today. The verdict was wildly cheered by a large crowd of spectators.

TO JAMAICA AND PANAMA

MR. AND MRS. GEORGE LOVELAND LEAVE ON THEIR ANNUAL TRIP.

Mr. and Mrs. George C. Loveland will start tomorrow for their annual tour in warmer climates for the winter. After spending Thanksgiving with Mrs. Loveland's sister in Mt. Carroll, they go to New York City, and sail from there for Jamaica. After a few weeks on that beautiful tropical island they will sail for Panama and vicinity, where they will spend a couple of weeks. On their return they will visit Costa Rica, Guatemala and other Central American points, coming home via New Orleans.

WITH UTILITIES.

Jake Snyder has resigned his position at Campbell's drug store and has accepted one with the I. N. U. He is in the storekeeper's department, under General Storekeeper Heinze. Mr. Snyder took up his duties Monday.

Our well known and highly respected citizen, F. D. Chessman, has returned from a few months' visit with his daughter, Mrs. Geo. DeLand in Waterloo, Iowa, and with relatives in Nebraska. Mr. Chessman will leave Saturday for Elgin, where he will spend the winter.

L. B. Backus is going to spend Thanksgiving in Milwaukee with his aunt.

OWNER OF NEW YORK BALL TEAM IS DEAD

JOHN T. BRUSH, MILLIONAIRE PROPRIETOR OF CHAMPION NATIONAL LEAGUERS, DIES.

CHAMPION WOMAN ARCHER DEAD

Mystery Surrounds Death of Noted Ice Skater and Chauffeur—Woman Companion Held by Police—Date of Gunmen's Death Set.

St. Louis, Nov. 56—Special to the Telegraph—John T. Brush, millionaire owner of the champion New York National League baseball team, died of locomotor ataxia on his private car Oceanic, just as the Burlington train, to which the car was attached, was pulling into the station at Seeburger, Mo., 36 miles north of St. Louis, at 12:15 o'clock this morning. He had been in poor health for over a year but his end was peaceful. Mr. Brush was 63 years of age.

The magnate, who rose to wealth from poverty, left New York Sunday night bound for San Francisco where he expected to spend the winter and where it was hoped his health would improve. Mr. Brush rose from a clerk ship in an Indianapolis clothing store to the ownership of the New York team.

NOTED WOMAN FOUND DEAD

Chicago, Nov. 26—Special—Miss Julia Sullivan, archery champion of America, champion ice skater of Canada and the first woman chauffeur in Chicago, was found dead today in her apartments. The circumstances surrounding her death are mysterious and Mrs. G. E. Lob, her companion, is being held by the police. She was shot through the heart and a revolver was found at her side. Mrs. Lob claims the woman committed suicide following a debauch participated in by both last night.

GUNMEN HEAR DEATH SENTENCE

New York, N. Y. Nov. 26—Special —The four gunmen, Leftie Louie, Cyp the Blood, Dago Frank and Whitey Lewis, were sentenced this morning by Justice Goff to die in the electric chair during the week of Jan. 6, for the murder of Herman Rosenthal on Broadway in New York City, at the instigation of Police Lieutenant Chas. Becker.

HARRIET PARSONS HERE IN MOTION PICTURES

GRANDDAUGHTER OF MR. AND MRS. E. C. PARSONS WILL APPEAR AT OPERA HOUSE FRIDAY NIGHT.

On Friday evening at the Dixon opera house, Dixon people will have the opportunity of seeing pretty little Harriet Parsons, daughter of Mr. and Mrs. E. C. Parsons of this city, in motion pictures, and Mrs. John Parsons and grandtaking a leading role in a play, The Magic Wand, written for the little girl by her mother, Mrs. Luella Oettenger Parsons, who is now in the employ of the Essanay Motion Picture company as critic of the plays submitted to them for dramatization.

Little Harriet Parsons is said to be a clever little actress and her appearance here will be of much interest to Dixon people.

NO MEETING.

There will be no meeting of the ladies gym class at the Y. M. C. A. Thanksgiving day.

Mrs. T. G. Smith of Polo was here Monday.

Miss Edna Brenamen left for her home in Iowa after completing her season as trimmer for Mrs. H. E. Bradley.

Miss Emma Winters returned from a business trip to the city.

John J. Reilley has returned from Milwaukee.

Paul Reilley returned home from Freeport Saturday night.

Charles H. Johnson, who has been spending a short vacation here, was called to Chicago last evening to confer with the sales manager of the Diston Saw company. Mr. Johnson will return to Dixon to complete his visit.

BRINTON MENTIONED FOR IMPORTANT JOB

MAYOR OF DIXON SAID TO BE SLATED FOR RAILROAD AND WAREHOUSE COMMISSION.

Several important appointments are said to have already been decided upon by Governor-elect Dunne. The places include the best within the gift of the state administration.

Fred J. Kern of Belleville and Thomas O'Connor of Peoria are said to be slated for the chairmanship of the state board of administration, the position now held by L. Y. Sherman. Mr. O'Connor is a minority member of the board now and will be retained. Dr. Chas. J. Whalen may be the third democratic member and Dr. Norbury and Frank Whipp may remain as minority members. There is no gossip as to other minority appointments on the board, but it is possible a progressive may be named. Judge B. R. Burroughs of Edwardsville is not a candidate for re-appointment. He is a democrat and will retire it is said, in favor of Mr. Kern.

Railroad and Warehouse Board

John J. Bradley, John E. Traeger and Thos. E. Little of Chicago, William E. Brinton of Dixon, Wm. E. Cantrall of Benton and Geo. W. English of Vienna are mentioned for the positions on the railroad and warehouse commissions.

SUBLETTE WOMAN SUES FOR DIVORCE

MRS. MINNIE DAVIS CHARGES CRUELTY AND NON-SUPPORT—WANTS CUSTODY OF THE CHILDREN.

Through her attorneys, Brooks & Brooks, Mrs. Minnie Davis of Sublette, has started suit against her husband, George M. Davis, for divorce, the bill being filed in the circuit court this morning. Mrs. Davis sets forth in the bill that she was married to George M. Davis in Dixon Nov. 12, 1906, and that two children were born to them, Emma E., aged 5, and Harold L., aged 4 years. She chages cruelty and non-support and asks the custody of the two children.

SUPERVISORS ALLOW CLAIMS ON MONDAY

ALL BILLS AGAINST THE COUNTY SHOULD BE PRESENTED AT ONCE.

All persons who have bills against the county are requested to present them to County Clerk Thompson at once, as the board of supervisors is to meet Monday to allow claims. The physicians for the various medical districts will be named at the coming session of the board.

HEAR RODERICK WHITE THIS EVENING.

Roderick White, the famous violinist, will give a concert this evening at the Baptist church, under the auspices of St. Agnes Guild of St. Luke's church, and many in this city are planning to hear him. Mr. White is one of the most noted musicians of the United States today. He plays on a Bott-Strad, a twelve thousand dollar violin.

SON BORN.

Mr. and Mrs. Owen Morris are the proud parents of a ten pound baby boy, born Sunday morning.

James Scanlan of Harmon was in town today.

Dr. S. W. Lehman is spending the day in Chicago on business.

J. P. Devine went to Chicago this morning.

Phil Kerk of the Independent Harvester company of Plano, left for Rochelle.

Mrs. Schoneman of South Dakota is spending a few days visiting Mrs. Will Plein. She will also spend a few days with friends in Sterling before returning home.

ELKS BAZAR ENJOYED AUSPICIOUS OPENING

TENTH ANNUAL FAIR PROMISES TO BE AS GREAT A SUCCESS AS THOSE PREVIOUS.

The Tenth annual bazar of Dixon lodge No. 779, B. P. O. E., opened last night at Rosbrook hall, and the opening was decidedly successful. The attendance was very large and the dance floor and poultry booths were kept very busy. The especial hit of the evening was the poultry. Many Dixon families got the Thanksgiving dinner at the fair last evening and the committee in charge announces that the biggest consignment of fowls of the week will be on hand tonight. The duck pond is some hit, too. Eli Rsenthal makes the best kind of a duck trainer and his headquarters were surrounded all evening. Never before at any Elks fair has so much interest been shown in the poultry features, and for that reason the committee in charge anticipates its most successful fair. This evening Slothower's Kids will furnish the music for the dancing and a couple of hundred fowls will be given away.

STORES AND BANKS CLOSE TURKEY DAY

TELEGRAPH FORCE WILL ALSO TAKE A DAY OFF TO EAT AND RECOVER.

Nearly every store in the city and the banks will be closed all day on Thursday, Thanksgiving day, and holiday hours will prevail at the post office. The lobby will be open all day until 8 p. m. when it will be closed until 4 a. m. Friday. There will be no money order or registry business during the day but the general delivery, information and stamp windows will be open until 10 a. m. There will be a city delivery by carriers in the morning and a collection of mail in the business district between 4:30 and 6 p. m. No rural delivery will be made during the day Special delivery letters will of course be delivered as soon as received, and all mails will be dispatched as usual.

Following an established custom, there will be no edition of the Telegraph on Thanksgiving day.

LECTURE PLEASED ALL

D. Wirt Lowther of Fairbury gave one of the most enjoyable lectures ever given on any course in the city, at the opera house last evening. The occasion was the second number of the Y. M. C. A. course and the speaker kept the audience thoroughly interested from start to finish by his humor and philosophy.

LAW TERM CALLED MONDAY.

The law term of the county court will be caled Monday, Dec. 11 when the trial list of cases to be heard will be made up.

LICENSED TO WED

Marriage licenses were issued today to Jas. M. Scanlon and Miss Bessie V. Horn, both of Harmon; C. G. Swegle and Miss Sophia Pearl Carney, Steward; and H. R. Romick of Oneida, Ia., and Miss Agnes Carney of Steward.

H. G. Seeley and wife of Rochelle are employes at the Saratoga cafe, being chef and waitress respectively. They have a room at the corner of Third street and Galena avenue.

J. E. Smith of Sterling was here today.

Mr. and Mrs. J. E. Johnson leave tonight for Sumner, Mo., to spend a few days with their daughter.

Harve Johnson is here from Algona, Ia., to attend his father's sale of real estate.

Supervisor Chris Gross of China township is here today.

Mr. McCaulley of the I. N. U. Co. is in Chicago on business.

John G. Bridges of Sioux Falls, S. D. arrived today. Mr. Bridges expects to spend the winter with his son, Leroy B. Bridges.

Eugene Rueland was in Waukegan Sunday.

Mrs. R. H. Scott has been confined to her bed for sevral days. She is threatened with pneumonia.

ELKS MEMORIAL NEXT SUNDAY AFTERNOON

FLOYD TILDEN WILL DELIVER MEMORIAL ADDRESS AT LODGE ROOMS.

EXCELLENT PROGRAM PREPARED

Elks and Friends Will Gather in the Lodge Room at New Club House to Pay Respects to Memory of Departed Members.

Roy Tilden of Rochelle, past exalted ruler of Kewanee lodge No. 627, B. P. O. E., will be the speaker at the annual memorial services to be conducted by the Dixon lodge, No. 779, at their lodge rooms Sunday afternoon. Mr. Tilden is reported to be a speaker of exceptional ability and the committee in charge are congratulating themselves on securing him. The services, which are held simultaneously by every Elks' lodge in the world, are for the "absent brothers," and are of especial significance.

The exercises will commence at 2:30 o'clock sharp and the public is invited to attend. The program is as follows:

Prelude — One Sweetly Solemn Thought—Transcription.
Marquette Orchestra
Opening Ceremonies and Ode.
Invocation—Rev. A. B. Whitombe.
Vocal Solo, Selected, Mrs. H. W. Harms.
Address—Floyd Tilden, Past Exalted Ruler Kewanee Lodge No. 627.
Double Male Quartet—Kipling's Recessional—DeKoven.
Messrs. Downing, Lennon, Anderson, Rose, Roe, Cahill, Kent and Moss.
Chorus—Nearer My God to Thee—Lodge and Audience.
Closing Ceremonies and Ode.
Benediction—Rev. R. M. Crissman.
Postlude—The Awakening — Marquette Orchestra.

BURSTED WATER PIPE FLOODED 1ST. STREET

BUBBLING SPRING APPEARED IN PAVEMENT AND FOLLOWED THE CAR TRACKS.

The water pipe which serves the building occupied by Eichler Bros., burst last evening about 9 o'clock and all night long a stream of water bubbled up through the pavement and flooded First street. The water ran west as far as the car barns, following the car tracks.

MID-WEEK MEETING AT BAPTIST CHURCH

OLD FASHIONED HYMNS AND THANKSGIVING PSALMS ON WEDNESDAY EVE.

The mid-week meeting at the Baptist church tomorrow evening will be in the nature of a Thanksgiving service. An unique feature will be the exclusive singing of old hymns, which are rarely used now and there will be presentation of Thanksgiving Psalms by members of the Sunday school. A solo by Mr. McWethy will be a feature and there will be an opportunity for short Thanksgiving sentiments by the audience. Five new members will be taken into the church at this meeting, also.

WINSTON EDWARDS IS BETTER.

The condition of little Winston Edwards, who was run over and injured by an automobile Saturday afternoon, is very satisfactory to the attending physician.

The carpenters today completed the big truss roof on the new Downing building and as the boilers are on the ground the heating system will be installed this week and the plasterers will begin work.

Ex-Supervisor S. L. Shaw of Lee Center was here yesterday on business.

Social Happenings

Luncheon Today.

Mrs. W. J. McAlpine is entertaining with a luncheon today. A number of Sterling ladies are Mrs. McAlpine's guests.

To Entertain With Cards.

Mesdames L. E. Edwards, Charles Stiteley and E. M. Goodsell will entertain Thursday, Dec. 5, with cards, at the home of Mrs. Stiteley.

Choir Rehearsal.

The members of the choir of St. Paul's Lutheran church will meet this evening at 7 o'clock sharp.

Reception Dec. 4th.

On Wednesday, Dec. 4, at the home of Mrs. Charles Stiteley, Mrs. Lew Edwards, Mrs. E. M. Goodsell and Mrs. Stiteley will hold a reception for a number of friends.

Birthday Dinner.

Mrs. Albert Brierton, 604 N. Galena avenue, entertained at dinner Sunday in honor of her husband's birthday. A five course dinner was served by the daughters, Mesdames Eberle and Shaver, after which the afternoon was spent with music. Those present were Mr. and Mrs. David Byers of Sterling; Mr. and Mrs. Friel Wade and son Lyle; Mr. and Mrs. Amos Eberle and daughters, Bertha and Alice; Mr. and Mrs. Richard Brierton and sons Melville and Albert, and Mr. and Mrs. Ray Shaver and son Glenn.

Reading Circle.

The Thursday Reading Circle will meet tomorrow afternoon with Mrs. A. Corbin at 2:30 o'clock. The following program will be given:

Roll Call—About the Pilgrims and Puritans.

United States History, Chap. Nine.

Plymouth Old and New (B. V. Magazine.)

Reading—The Word of God to Leyden Came—Rankin.

Review — The Courtship of Miles Standish.

Dncing School

Mrrison Sentinel: Mrs. Blake's dancing school was attended by one hundred people Thursday night at the K. P. hall.

Miss Seyfarth, of Dixon, Mrs. Collins' assistant, had charge of the instruction of the school. The music for the dancing party was furnished by Miss Sylvia Bull and Wliam Gray and was enjoyed by all.

Miss Mary Ritchie of Sterling and Mrs. Fred North and daughter of Dixon were inattendance at the social dancing party. Mrfs. Florence Ingraham Blake and Miss Seyfarth Ingraham Blake and Miss Seyfarth returned to Dixon this morning.

Glasses

Have RELIEVED the eye troubles of THOUSANDS of sufferers during my SEVEN years of practice. Lenses

THAT REST

the eyes are growing in popular favor. Even sufferers given up as incurable OFTEN find relief. Yes

YOUR EYES

may be greatly benefitted by my CAREFULLY fitted lenses, and a THOROUGH course of natural treatment

MAYBE YOURS

is a very complicated case. If so then all the better for you will appreciate eye EASE and good SIGHT.

DR. W. F. AYDELOTTE,

Neurologist and Health Instructor.

223 Crawford Ave., Dixon.

CHORUS OF SHEPHERDS, LAMBKINS AND PONIES IN THE SWEETEST GIRL IN PARIS, AT OPERA HOUSE MONDAY, DEC. 4TH.

Camp-Andrus

Friends in Dixon have received cards announcing the marriage of Miss Gertrude Camp, daughter of Mr and Mrs. Leonard Camp, to leonard Alexander Andrus, son of Mrs. Lennie Andrus, both parties of Portland Oregon. They will be at home after Jan. 13th, at Alexandra Court, Oregon.

The news of the wedding comes as a surprise to the many friends of the young man here. He is the son of Mr. and Mrs. Leonard Andrus, former prominent Dixon residents. He is a relative of the Bosworth family of this city and a nephew of Will Andrus of Grand Detour. He went to the North Side schools and from there to college. His many friends and those of his mother, remember him with kindest and most gracious regard, for he is a young man of energy, polish and culture. He is now holding the position of civil enginneer in Portland and Dixon friends send congratulations and best wishes to Mr. and Mrs. Lex Andrus for every happiness.

Famous "Pint of Cough Syrup" Receipt

No Better Remedy at Any Price. Fully Guaranteed.

Make a plain syrup by mixing one pint of granulated sugar and ½ pint of warm water and stir for two minutes. Put 2½ ounces of pure Pinex (fifty cents' worth) in a pint bottle, and fill it up with the Sugar Syrup. This gives you a family supply of the best cough syrup at a saving of $2. It never spoils. Take a teaspoonful every one, two or three hours.

The effectiveness of this simple remedy is surprising. It seems to take hold instantly, and will usually stop the most obstinate cough in 24 hours. It tones up the jaded appetite and is just laxative enough to be helpful in a cough, and has a pleasing taste. Also excellent for bronchial trouble, throat tickle, sore lungs and asthma, and an unequaled remedy for whooping cough and croup.

This recipe for making cough remedy with Pinex and Sugar Syrup (or strained honey) is a prime favorite in thousands of homes in the United States and Canada. The plan has been imitated, though never successfully. If you try it, use only genuine Pinex, which is the most valuable concentrated compound of Norway white pine extract, and is rich in guaiacol and all the natural healing pine elements. Other preparations will not work in this recipe.

A guaranty of absolute satisfaction, or money promptly refunded, goes with this recipe. Your druggist has Pinex, or will get it for you. If not, send to The Pinex Co., Ft. Wayne, Ind.

Red Heads Dancing Party.

The Red Heads will give a dancing party at Rosbrook hall on Wednesday evening, December 4. Music will be furnished by the Marquette orchestra. The young men gave a number of parties last season and they were enjoyed by a large attendance, and they will spare no pains to make this affair more successful than those of last season.

Entertained Last Evening.

Miss Hattie Cook entertained a number of friends last evening for Miss Sarah Howard of Hannibal, Mo. who is attending college here. Waist was played and there were four tables, a delightful evening being enjoyed. Delicious refreshments were served.

Entertained Friends.

Mr. and Mrs. Frank Fisher, 1120 Eastern avenue, entertained with an oyster supper last evening at their home. Their guests were Arthur Hitchman of Yankton, S. D.; Mrs. Fred Corson and children of Oregon; Mr. and Mrs. Will Fisher of North Dixon and Robert Glessner.

Married Last Wednesday.

Miss Lena Johnson of Dixon and Dr. L. Lund of Harmon were married in Chicago last Wednesday, the news of the wedding coming as a surprise to Miss Johnson's many Dixon friends. Dr. and Mrs. Lund will reside in Harmon.

Embroidery Club.

The Flag Corners Embroidery club will meet this evening with Mrs. Will Slothower and a full attendance is requested.

Entertained.

A number of ladies were pleasantly entertained yesterday at the meeting of the Star Parlor club of Sterling at the home of Mrs. W. Long. The Dixon ladies who attended were Mrs. W. W. Woolley, Mrs. Adolph Eichler, Mrs. Mark Brown and Mrs. F. C. Wagner, the trip being made in the Wagner car.

Entertained Last Evennig

Miss Maude Reynolds entertained seven young boy friends from the east end last evening. The evening was much enjoyed. They played games, popped corn and made candy.

Motored Here.

Mr. and Mrs. Carl Sartorius of Amboy motored to Dixon yesterday in their car.

At Harms Home.

Mrs. A. B. Ahrens of Sterling and Miss Hayungs of Clinton were the

Continued on Page Three

City In Brief

—Hagenbeck Wallace shows spectacular tonight at the opera house.

L. F. Long of Sterling is reported not so well today. His daughter, Mrs. Joseph McCleary of Dixon, is with him.

—Hear the old time circus band at the opera house tonight.

Misses May Mealey, Hattie Palmer Bess Edous and Lillian Long returned to Jerseyville after a week end visit with Dixon friends.

Clyde Marston of Springfield was here today.

T. H. Mackeroy of Sabula, Iowa, is here today.

A. C. Johnson of Finley, Wis., is here on business.

Dan Stauffer and family of Pennsylvania Corners were Dixon visitors today.

Mrs. E. Price and son Earl from Franklin Grove took dinner today with Rev. and Mrs. Rolland.

Chas. Garrison of Nachusa was in Dixon today.

Wm. Burnham of Franklin Grove was here today on business.

J. H. Bennett of the Kingdom was here today on business.

C. H. Stiteley was in Lostant on business Monday.

Mr. and Mrs. Woolever are going to Chicago Wednesday to visit their daughter, Mrs. Hamilton.

A. Lawson and Wm. Howard from Sterling were visitors in Dixon Sunday night.

Miss Gertrude Hardesty and Miss Anna Welch are going to attend the dance given by the Rock Falls band Wednesday night at Rock Falls.

MONEY BACK REMEDY FOR DANDRUFF

FALLING HAIR AND SCALP ITCH ROWLAND BROS. IS AUTHORIZED TO GUARANTEE IT

Rowland Bros. will do more if after using two bottles of Parisan Sage you don't think it is the finest and most delightful hair tonic and dressing you ever used—money back. Can you beat that offer?

Young women who neglect their temples, grow old before their time If your hair is thinning at the temples, if it is losing its nautral color, fading or turning gray, put your faith in Parisian Sage and you won't be disappointed. Large bottle 50c at Rowland Bros. and dealers everywhere. Girl with Auburn hair on every package.

Too Late To Classify

FOR SALE. 8 room cottage not far from business, close to school, in good shape Lot 50x150. Place should be worth at least $1500 to $1800. Can be bought for $950 if taken at once. F. E. Stiteley Co. 79 6

WANTED. Table boarders at 309 Peoria Ave., or phone 14245. 79 3*

FOR SALE. Buff Rock cockerels; also 3 Scotch Collie pups 3 months old. Paul B. Harms, Route 1, Phone No. C-5. 79 3*

WANTED. All kinds of furs, highest market price paid. Phone 221. R. E. Barr. 79tf

REWARD. Will give liberal reward for return of yellow and white cat with yellow eyes. 715 Second street. 79 3

PAPER FLOWERS

Order chrysanthemums and other paper flowers for your Thanksgiving table. Julius Gottlieb, 418 First St. 1

HEADACHE A BAR TO SUCCESS

Headache is nature's signal of physical deficiency—a handicap in life's race.

HICKS' CAPUDINE

cures headache—removes the cause, whether heat, cold, nervousness or gripp. Liquid, pleasant to take; quickly effective. 10c, 25c and 50c at drug stores.

GET GOOD GLASSES

If your doctor orders you to get glasses, come here. I can make to order any kind of spectacle known. To make glasses that will be satisfactory to you I must possess a scientific knowledge how to construct them. Let me convince you that I have the Knowledge.

DR. ROSE OPTICIAN

214 First St. Over Princess Theatre..

Hours: Saturday and Monday, 9 a m. to 9 p. m.

Every Evening 7 to 9 p. m.

Phone 461.

Residence Phone No. 14499.

Appointments made by phone.

Buick Automobiles

a carload of 1913 models just arrived. If you are interested call

B. H. Lyon

Amboy, Ill.

COME AND GET IT

Everybody's Doing It

You'le be glad you done it

Its Here Now

DIAMOND CREAM LOTION

For Chapped Face and Hands. At

LEAKE BROS. CO

1 1 Dixon

SEE THE NEW ELGIN SHIRTS. **NEW HATS.**

Suit Cases, Bags, Special Prices on Trunks. Gloves for Ladies and Gents.

SUITS AND OVER MADE TO MEASURE AT

TODD'S HAT STORE Opera Block Phone 465

Hoarhound Candy, Wild Cherry Drops, White Pine Syrup

FOR THAT COLD

Jackson's Milk Chocolates

1 LB. and ½ LB.

Chocolate Creams, Peanut Bars, Hershey's Butter Scotch

5c Package

To Tickle The Palate

ROWLAND BROS. Druggists

PHONE 177

Treadeasy Shoes

For Women

If you have any trouble with your feet, you need Treadeasy Shoes and if you have foot troubles you need Treadeasy's because they keep your feet perfect and free from all manner of foot ills. There is as much difference between Treadeasy's and ordinary shoes as between daylight and dark. The springy rubber heels prevent all jar to nerves and spine. The cushion of cork between the soles gives a soft even pressure in all parts of the sole preventing corns and hard callouses. They appeal to that large class of women who follow the prevailing style only so far as it conforms to good taste and comfort. Their satisfactory service merits the approval of all who want what they pay for. All styles $3.50. You'll never know foot comfort till you try a pair.

FORD'S CASH SHOE STORE

P. C. BOWSER

93 HENNEPIN AVE

Direct receiver in car lots Apples, Onions, Pears, Cabbage, Potatoes, etc Sells to anyone, anywhere. City delivery

Poultry Wanted

For Cash. Any Amount. Right Prices. Right Weight.

Residence Phone 13685 Down Town Office Phone 933

ONLY 4 MORE DAYS LEFT OF THE BIGGEST SHOE SALE EVER HELD IN DIXON

THIS IS YOUR LAST CHANCE to make a great saving of 25 to 50 per cent on your WINTER FOOTWEAR, including RUBBER GOODS. There are still more good styles left among the bargains offered out of the Squier Shoe Stock and my well known Sample Shoes. In addition, I will say, that my regular stock of shoes consists of a complete line of styles that are new and up-to date and that I have the largest stock of dependable shoes in Northern Illinois, such as "Queen Quality" for ladies and "Bostonian" for men.

SATURDAY NOV. 30, IS POSITIVELY THE LAST DAY OF THIS SALE

Henry's Exclusive Shoe Store

Galena Ave.

Dixon, Ill.

Dementtown

Turkey is to be high priced. All right. We like chicken better anyhow.

We lamp by the Whiteside Sentinel, the paper that Judge Lennie Bryan is operating at Morrison, that Simon Stapleton has entered a contract with Clinton parties to have a new mental ceiling.

Without mentioning any names, we observe that there are numerous parties in these parts who must have "mental ceilings." We don't mean the old hard-heads, either.

A very good fireless cooker can be made out of an old soap box and 5 cents worth of hinges and other hardware. Inside the box place a large tin can and pack hay or straw about it. It will then cook food as satisfactorily as any high priced cooker, which may not be saying very much.

"Talk," said the Philosopher, "is like rain. A certain amount is welcome. But doggone a deluge."

Are You Doing It?

Tell us, are you advertising
In the same old way,
Like your granddad did before you,
And persist "it doesn't pay?"
Think the whole world knows your address,
'Cause it hasn't changed for years?
Wouldn't the pathos of such logic
Dive a billy goat to tears?
"Just a card" is all you care for,
Hidden, lonesome and unread,
Like the sign upon a tombstone,
Telling folks that you are dead.
Wake up, man, and take a tonic!
Bunch your hits and make a drive;
Run a quarter page, change your copy—
Advertise and keep alive.

Our School Notes.

Teacher asked Billy Jones last Friday if it is proper to say: You can't learn me nothing.

"Yep," answered Billy.

The teacher sighed and asked Billy how he figured that could be right, and he replied "Because you can't." Now Bill is stayin' home.

Any Tommy Huggins had to stay after school because he described a caterpillar as "a upholstered worm."

And John Smith had to stand up in the corner all Monday afternoon because when teacher asked him to use the word "income" in a sentence he said: "The boy opened the door and income the cat."

A clean, white water-closet bowl

can now be had in every home. Sani-Flush will remove all discoloration without scrubbing, scouring or touching the bowl with the hands. It positively will not hurt the plumbing.

Sani-Flush

Cleans water-closet bowls quickly—easily—20 cents a can at your grocer's or druggist's

Stop That Itch!

I will guarantee you to stop that itch in two seconds.

No remedy that I have ever sold for Eczema, Psoriasis, and all other diseases of the skin has given more thorough satisfaction than the

D. D. D. Prescription for Eczema

I guarantee this remedy.

A. H. TILLSON, Druggists

FARMERS

I will fill your oil tank with the

Best Oil

for 8½c per Gallon

Try It

W.C. Jones

We are the Exclusive Agents for the celebrated

Perkins Wind Mills

The cheapest power on earth.

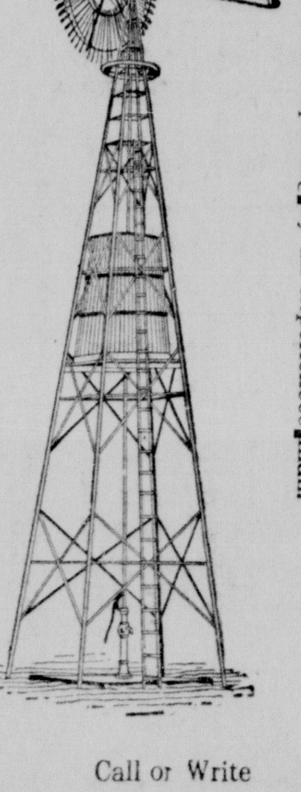

Wind Mills Pumps and Wind Mills and Pumps Erected and Repaired. All kinds of Pump and Wind Mill Repairing by an experienced man.

Call or Write

W. D. Drew

90 PEORIA AVE

MINE CAVE-IN CATCHES 50

Barnum Coal Company at Pittston Has Near Tragedy.

Wilkesbarre, Pa., Nov. 26.—Fifty men were caught behind a cave-in at the No. 2 mine of the Barnum Coal company at Pittston. Thirty of the men were taken out, some of them severely injured. Others managed to make their own way out. It is not known whether any more men are in the mine. Rescuers are at work.

WANT FEET THAT NEVER HURT YOU?

25 CENT JAR OF EZO FOR THE FEET BANIHES ALL MISERY

George Umoltus Latrobe, Pa., spent $700 for foot remedies. He hadn't stood on his feet for years; one jar of EZO and he ran and jumped like a boy.

Pretty strong talk; but it's true, and if you suffer from tired, sore, weary, aching, burning feet or from Corns, Bunions or Callouses get a 25 cent jar of EZO for the feet.

It's a refined ointment and if it doesn't banish all misery and make your feet feel strong and fine Rowland Bros will gladly give you your money back. No fussing—just rub it on. Use it for rough skin and chaps; it's splendid. All druggists.

ABE MARTIN

A feller might as well give up as eat a clove. No husband is ever so ugly that his wife don't pretend to be jealous o' him.

WIND MILLS

Exclusive right of the

Perkins Wind Mill

I Sell them cheaper than anybody.

FOR SALE

BAY HORSE CHEAP.

GASOLINE ENGINES AND PUMP JACKS $35.00

All goods that I handle at SEARS & ROBUCK prices. Come with Cash and save freight.

Wm. RINK

STOMACH GONE BAD SOUR, GASSY, UPSET?

"PAPE'S DIAPEPSIN" CURES INDIGESTION, GAS, HEARTBURN OR DYSPEPSIA IN FIVE MINUTES.

Time it! In five minutes all stomach distress will go. No indigestion, heartburn, sourness or belching of gas, acid, or eructations of undigested food, no dizziness, bloating, foul breath or headache.

Pape's Diapepsin is noted for its speed in regulating upset stomachs. It is the surest, quickest and most certain remedy in the whole world and besides it is harmless.

Millions of men and women now eat their favorite foods without fear—they know now it is needless to have a bad stomach.

Please, for your sake, get a large fifty-cent case of Pape's Diapepsin from any drug store and put your stomach right. Don't keep on being miserable—life is too short—you are not here long, so make your stay agreeable. Eat what you like and digest it; enjoy it, without dread of rebellion in the stomach.

Diapepsin belongs in your home anyway. It should be kept handy, should one of the family eat something which doesn't agree with them or in case of an attack of indigestion, dyspepsia, gastritis or stomach derangement at daytime or during the night it is there to give the quickest, surest relief known.

ODD SUIT AGAINST DOCTOR

Surgeon Must Pay for Accident to Patient During Operation.

Paris.—A curious action against a doctor considered of great importance from the standpoint of the responsibility of surgeons has just been fought out in the Paris law courts.

A few weeks ago a doctor was called upon to perform an operation for appendicitis on a hospital patient. The latter's body, in accordance with the general rule in such cases was previously rubbed over with alcohol, but owing to the peculiar conformation of the man's side, some liquid remained in a small hollow instead of being wiped off again.

Before using the scalpel the director decided to burn away a small outer turnover, which might have infected the wound, but in doing this he set fire to the spirit, causing the patient severe injuries. Medical experts, who investigated the affair for the hospital authorities, reported that the burns were due to the patient's abnormal shape, were, so far as the doctor was concerned, a pure accident.

On the case being tried before the Paris courts, however, the latter decided that for the patient's body to be of slightly different shape from normal does not relieve the surgeon from any of his responsibilities, since he has every opportunity of observing what these differences are, and therefore awarded the patient $3,000 damages.

WOMAN GETS $500 FOR SMILE

Wife of Essex Bank Cashier Is Remembered in Will for Being Pleasant.

London.—Among bequests by the late Miss Alice Johns Hodges of Chelmsford, Essex, is one of $500 to Mrs. Walker, wife of a cashier at the local branch of the Capital and Counties bank. Mrs. Walker received the legacy simply for smiling pleasantly at Miss Hodges as they left church. When told of her good fortune, she said she used to sit near Miss Hodges in church, and as they came out she smiled at her and exchanged a few pleasant words.

A SURE, QUICK COLD CURE--ACTS GENTLY

PAPE'S COLD COMPOUND CURES COLDS AND GRIPPE IN A FEW HOURS.

The most severe cold will be broken, and all grippe misery ended after taking a dose of Pape's Cold Compound every two hours until three consecutive doses are taken.

You will distinctly feel all the disagreeable symptoms leaving after the very first dose.

The most miserable headache, dullness he,ad and nose stuffed up, feverishness, sneezing, running of the nose, sore throat, mucous catarrhal discharges ,soreness ,stiffness, rheumatism pains and other distress vanishes.

Take this wonderful Compound as directed, with the knowledge that nothing else in the world, which will cure your cold or end Grippe misery as promptly and without any other assistance or bad after-effects as a 25-cent package of Pape's Cold Compound, which any druggist can supply—accept no substitute. Tastes nice—acts gently.

Continued from Page Two

guests yesterday of Mr. and Mrs. A. W. Harms of Fellows street.

Third Wedding Anniversary.

Mr. asd Mrs. Alfred Lebre and baby daughter, of Higaland avenue, spent Sunday, Nov. 24, which was their third wedding anniversary, at the Harry Herbst home. A chicken dinner was served and a lovely time was enjoyed by all present.

Here for Visit.

Mrs. Horace Bonin and daughter, Marian, arrived from Chicago Sunday for a visit with her parents, Mr. and Mrs. McBride, of Dementtown.

A Festive Holiday Week.

Rosbrook hall will be a busy place during holiday week, and there will be a dance there every night from Christmas to New Years, with the exception, of course, of Sunday evening. The Middlers will entertain Christmas night. Mrs. Blake's dancing school will have the hall the evening of Dec. 26, and the Invincibles will give their annual party Friday evening, Dec. 27. The regular Saturday night dance will be on the 28th. The Red Heads will give their second party the 30th and St. Agnes Guild will entertain New Years eve.

Double Wedding.

Tomorrow at high noon at the home of Mr. and Mrs. Jos. C. Carney of Steward a double wedding will take place, when Miss Sophia Pearl Carney and C. G. Swegle, both of Steward will be married, and H. R. Romick of Oneida, Ia., and Miss Agnes Carney of Steward will be married, the Methodist minister officiating.

Guest of Miss Ford.

Mrs. L. Lund is the guest of her friend, Miss Mary Ford, of this city. Mrs. Lund will be remembered as Miss Lena Johnson.

Koontz-Harshman.

Alfred S. Koonts and Miss Blanche Harshman, both of Polo, were united in marriage at the residence of Rev. D. A. Rowland, 516 N. Dement Ave., Nov. 23, by Rev. Rowland. The young people have many friends in Polo. They will make their future home in Chicago.

HYDE IN SWEEPING DENIAL

Ex-New York Official Strenuously Repudiates Indictment Charges.

New York, Nov. 26.—Former City Chamberlain Charles H. Hyde, met the bribery charge on which he is being tried before Justice Goff and a jury by a sweeping denial of everything charged in the indictment. He answered the assertion of Joseph Robin that on the evening of August 22, 1910, Hyde had forced Robin to loan $130,000 of Northern bank funds to the tottering Carnegie Trust company, headed by William J. Cummins, the former Nashville banker, by swearing that at the hour named by Robin he, Hyde, was at his home in Roslyn, L. I., dining with his family.

SAMUEL GOMPERS IS ILL

Federation of Labor Head Threatened With Pneumonia Attack.

Rochester, N. Y., Nov. 26.—President Samuel Gompers of the American Federation of Labor is seriously ill at his hotel here and is threatened with pneumonia, according to his physicians. President Gompers was to have welcomed the delegates to the annual convention of the building trades department of the American Federation of Labor, which met here, but Vice-President Duncan announced the fact of his illness from the platform.

APPLES.

The fact that we handle more stock than all other dealers combined is self-evident that our stock and prices are right. P. C. Bowser, 93 Hennepin Ave. Phone 933. 79tf

St. John Newberry of Cleveland, O., formerly of Dixon, is here for a few days' business visit in connection with the cement plant.

Misses Stephan of Franklin Grove were here today.

Mrs. Sarah Chiverton of Lyndon is visiting in Dixon. She is contemplating spending the winter with her daughter, Miss Zoe Osborne, who is in California.

H. U. Bardwell is in Sterling today.

Mrs. Nellie Scott of Rock Falls is visiting in Dixon today.

Attorney C. H. Wooster of Amboy was here today on professional business.

Supervisor James Buckley of May township was a business visitor here today.

Dan Leonard and Supervisor T. J. Long of Harmon were here today on business.

Geo. Clark was here today from Sterling.

Dramatic Notes

DIXON OPERA HOUSE.

Interest runs high in the announcement that "The Sweetest Girl in Paris" will be seen at the Dixon opera house Monday, Dec. 2. This popular musical comedy will be brought here by Manager Askin in all its magnitude and splendor with the original star and production that played for more than nine months at the LaSalle opera house, Chicago. Unlike the usual output of plays with music and song, The Sweetest Girl in Paris ranks far above anything yet seen on the road, as the authors, Mesrss. Burkhardt, Howard and Davis have constructed an extravaganza which is preeminent in musical comedy, as it is said to be a distinct novelty and a real departure from everything heretofore achieved in this line of entertainment. Manager Askin has gathered a company of acceptable able people in musical comedy which will number nearly seventy.

PRINCESS THEATRE.

The Princess theatre will offer for Thanksgiving matinee and night, Thanhouser's sumptuous photoplay, The Woman in White, in two reels. It is an intensely interesting love story with scenes laid in England near the vicinity of London, and it deals with the love of a beautiful young lady for an artist, whom she would not marry, as her father had chosen for her another suitor.

To the Members of Camp 56, M. W. A.

There are now two men named Talbot and Hawes,
Who thought it great fun to make Woodman laws;
That would raise the rates on the members old,
From two to three and some four fold.
They could not change it, so they said,
They must have that much or the order'd be dead.
That regardless of petitions or regardless of laws,
We will have that rate, so said Mr. Hawes.
But the courts have decided that we need not pay
And for once the head camp can't have their way.
We will pay the rates we have had this year,
With nothing to worry and nothing to fear.
'Till the next convention and have a hunch
That we will get the "goat" of the whole blamed bunch.
We'll tell them to go to the woods so brown,
Away out back and then sit down,
And think what the verdict might have been
If they had worked for the order like honest men.
For the time will come for me and you
To bid them all a fond adieu.
Now let all cheer up and together work
Is the advice today of your Woodman Clerk.

STERLINGS ANALCIC EMBROCATION

MAKES US FEEL SO GOOD

Relieves Rheumatism, Neuralgia and Local Pains instantly. Many physicians use this splendid Prescription , with great success in their daily practice and thousands of patients who have found permanent relief by its use for difficult cases recommend it to their friends and acquaintances as "The most perfect Treatment for these painful and troublesome diseases in the world." Make no mistake. Try it and be convinced. It will save you pain and suffering and it will save you dollars.

Price only 50c a package. Manufactured and for sale by

STERLING & STERLING

Chemists

106 Galena Ave. Dixon, Il

Woman's Power Over Man

Woman's most glorious endowment is the power to awaken and hold the pure and honest love of a worthy man. When she loses it and still loves on, no one in the wide world can know the heart agony she endures. The woman who suffers from weakness and derangement of her special womanly organism soon loses the power to sway the heart of a man. Her general health suffers and she loses her good looks, her attractiveness, her amiability and her power and prestige as a woman. Dr. R.V. Pierce, of Buffalo, N.Y., with the assistance of his staff of able physicians, has prescribed for and cured many thousands of women. He has devised a successful remedy for woman's ailments. It is known as Dr. Pierce's Favorite Prescription. It is a positive specific for the weaknesses and disorders peculiar to women. It purifies, regulates, strengthens and heals. Medicine dealers sell it. No *honest* dealer will advise you to accept a substitute in order to make a little larger profit.

IT MAKES WEAK WOMEN STRONG, SICK WOMEN WELL.

Dr. Pierce's Pleasant Pellets regulate and strengthen Stomach, Liver and Bowels.

WANTED—A RIDER AGENT

IN EACH TOWN and district to ride and exhibit a sample Latest Model "Ranger" bicycle furnished by us. Our agents everywhere are making money fast. *Write for full particulars and special offer at once.*

NO MONEY REQUIRED until you receive and approve of your bicycle. We ship to anyone anywhere in the U. S. *without a cent deposit* in advance, *prepay freight*, and allow TEN DAYS' FREE TRIAL during which time you may ride the bicycle and put it to any test you wish. If you are then not perfectly satisfied or do not wish to keep the bicycle ship it back to us at our expense and *you will not be out one cent.*

FACTORY PRICES We furnish the highest grade bicycles it is possible to make at one small profit above actual factory cost. You save $10 to $25 middlemen's profits by buying direct of us and have the manufacturer's guarantee behind your bicycle. DO NOT BUY a bicycle or a pair of tires from *anyone* at *any price* until you receive our catalogues and learn our unheard of *factory prices* and *remarkable special offers* to rider agents.

YOU WILL BE ASTONISHED when you receive our beautiful catalogue and study our superb models at the *wonderfully low prices* we can make you this year. We sell the highest grade bicycles for less money than any other factory. We are satisfied with $1.00 profit above factory cost.

BICYCLE DEALERS, you can sell our bicycles under your own name plate at double our prices. Orders filled the day received.

SECOND HAND BICYCLES. We do not regularly handle second hand bicycles, but usually have a number on hand taken in trade by our Chicago retail stores. These we clear out promptly at prices ranging from $3 to $8 or $10. Descriptive bargain lists mailed free.

COASTER-BRAKES, single wheels, imported roller chains and pedals, parts, repairs and equipment of all kinds at *half the regular retail prices.*

$10.00 Hedgethorn Puncture-Proof Self-healing Tires A SAMPLE PAIR TO INTRODUCE, ONLY $4.80

The regular retail price of these tires is $10.00 per pair, but to introduce we will sell you a sample pair for $4.80 (cash with order $4.55).

NO MORE TROUBLE FROM PUNCTURES

NAILS, Tacks, or Glass will not let the air out. A hundred thousand pairs sold last year.

DESCRIPTION: Made in all sizes. It is lively and easy riding, very durable and lined inside with a special quality of rubber, which never becomes porous and which closes up small punctures without allowing the air to escape. We have hundreds of letters from satisfied customers stating that their tires have only been pumped up once or twice in a whole season. They weigh no more than an ordinary tire, the puncture resisting qualities being given by several layers of thin, specially prepared fabric on the tread. The regular price of these tires is $10.00 per pair, but for advertising purposes we are making a special factory price to the rider of only $4.80 per pair. All orders shipped same day letter is received. We ship C. O. D. on approval. You do not pay a cent until you have examined and found them strictly as represented.

Notice the thick rubber tread "A" and puncture strips "B" and "D" also rim strip "H" to prevent rim cutting. This tire will outlast any other make—SOFT, ELASTIC and EASY RIDING.

We will allow a cash discount of 5 per cent (thereby making the price $4.55 per pair) if you send FULL CASH WITH ORDER and enclose this advertisement. You run no risk in sending us an order as the tires may be returned at OUR expense if for any reason they are not satisfactory on examination. We are perfectly reliable and money sent to us is as safe as in a bank. If you order a pair of these tires, you will find that they will ride easier, run faster, wear better, last longer and look finer than any tire you have ever used or seen at any price. We know that you will be so well pleased that when you want a bicycle you will give us your order. We want you to send us a trial order at once, hence this remarkable tire offer.

IF YOU NEED TIRES don't buy any kind at any price until you send for a pair of Hedgethorn Puncture-Proof tires on approval and trial at the special introductory price quoted above; or write for our big Tire and Sundry Catalogue which describes and quotes all makes and kinds of tires at about half the usual prices.

DO NOT WAIT but write us a postal today. DO NOT THINK OF BUYING a bicycle or a pair of tires from anyone until you know the new and wonderful offers we are making. It only costs a postal to learn everything. Write it NOW.

J. L. MEAD CYCLE COMPANY, CHICAGO, ILL.

THE NEW WEBSTERIAN 1912

$4.00 DICTIONARY COUPON

PRESENTED · BY · THE

DIXON TELEGRAPH NOV. 26

SIX COUPONS OF CONSECUTIVE DATES CONSTITUTE A SET

Cut out the above coupon, with five others of consecutive dates, and present them at this office with the expense bonus amount herein set opposite any style of Dictionary selected (which covers the items of the cost of packing, express from the factory, checking, clerk hire and other necessary EXPENSE items), and receive your choice of these three books:

The $4.00 New WEBSTERIAN 1912 DICTIONARY Illustrated (Like illustrations in the announcements from day to day.) This dictionary is NOT published by the original publishers of Webster's dictionary or by their successors. It is the ONLY entirely NEW compilation by the world's greatest authorities from leading universities; is bound in full Limp Leather, flexible, stamped in gold on back and sides, printed on Bible paper, with red edges and corners rounded; beautiful, strong, durable. Besides the general contents, there are maps and over 600 subjects beautifully illustrated by three-color plates, numerous subjects by monotones, 16 pages of educational charts and the latest United States Census. Present at this office SIX Consecutive Dictionary Coupons and the Expense Bonus of 98c

The $3.00 New WEBSTERIAN 1912 DICTIONARY Illustrated It is exactly the same as the $4.00 book, except in the style of binding—which is in half leather, with olive edges and with square corners. SIX Consecutive Coupons and the Expense Bonus of 81c

The $2.00 New WEBSTERIAN 1912 DICTIONARY Illustrated Is in plain cloth binding, stamped in gold and black; has same paper, same illustrations, but all of the colored plates and charts are omitted. SIX Consecutive Coupons and the Expense Bonus of 48c

Any Book by Mail, 22c Extra for Postage

The I. N. U. company has received handsomely decorated Studebaker electric truck wagon for use in the city.

FREE TILL CHRISTMAS!

A Handsome Unbreakable

Rubber Comb Free

The comb retails at 50c and will be given away to anybody who purchases one of

DR. SCOTT'S Electric Hair Brushes!

This brush stimulates the roots of the hair and prevents dandruff—the great enemy of the scalp. Makes the hair grow. It relieves nervous headache and neuralgia.

Made of selected bristles. No wire to injure the hair or scalp.

Beware of imitations. This brush is packed in a neat box, with compass to test power.

Appropriate Christmas Gift—sent by insured mail, postpaid, for $1.00 with our 30-day guarantee. Our book on specialties mailed free. Don't forget to accept this offer.

CANVASSING AGENTS WANTED

PALL MALL ELECTRIC CO., 126 W. 34th St., New York

Popular Mechanics Magazine

"WRITTEN SO YOU CAN UNDERSTAND IT"

A GREAT Continued Story of the World's Progress which you may begin reading at any time, and which will hold your interest forever.

250 PAGES EACH MONTH 300 PICTURES

200 ARTICLES OF GENERAL INTEREST

The "Shop Notes" Department (20 pages) gives easy ways to do things—how to make useful articles for home and shop, repairs, etc.

"Amateur Mechanics" (10 pages) tells how to make Mission furniture, wireless outfits, boats, engines, magic, and all the things a boy loves.

$1.50 PER YEAR. SINGLE COPIES 15 CENTS

Ask your newsdealer, or

WRITE FOR FREE SAMPLE COPY TODAY

POPULAR MECHANICS CO.

318 W. Washington St., CHICAGO

EVENING TELEGRAPH
B. F. SHAW PRINTING COMPANY,
DIXON, ILL.

Daily Except Sunday.
Entered at P. O. as Second-Class Matter.

TERMS:

One Week	10
One Year	$5 00
By Mail Per Year in Advance	3 00
Semi-Weekly Telegraph, year	1 50

ORDER CALENDARS NOW.

The calendar lines are all being sold out fast just now, and if any merchant in Lee county wishes to send out calendars on Christmas, he must order quickly. Phone No. 5 or notify us in some way that you want to see our exquisite line of art calendars, and we will visit your place of businses.

tf B. F. SHAW PRINTING CO.

Don't fail to attend the concert under the auspices of St. Agnes Guild at the Baptist church tomorrow evening.

Blanche and Paul Beckrones will leave Dixon today for Houston, Tex., to spend the winter.

LET US HAVE BRICK.

The board of local improvement is making a desperate effort to ge some brick paving laid on the street of Dixon, and with due respect t the citizens who are objecting, i seems to us that the commissioner are right, and that the brick pavin should be put in.

It is true that the first cost of th brick paving is high, but it is not ex cessive, and the first cost is the las cost. Furthermore, the money tha is put into the paving is returned b the increased value of the propert: The assessment does not have to b paid at once, but may be divided u into ten annual payments. This pla lightens the burden and makes th expense far less noticeable.

The board is not composed of trio of man-eating, flinty-hearte hold-up men whose aim in life is t steal the savings of years from th widows and orphans and helpless ol gentlemen. No, strange as it ma seem to some of us, the men who ar fighting to get this paving in ar simply business men of brains an experience who are spending thei time and making enemies for a ri diculously small compensation, thru their loyalty to Dixon and their desire to be residents of a city that ooks like a city, and not like an Arkansas settlement.

Any and every street that is travled considerably should be paved ith brick. There is not another town n northern Illinois that, comparaively speaking, has as small a mileage of brick paving as Dixon. It is a hame to have to admit it right out oud this way, but it's true. Sterling, ot counting Rock Falls, has seventeen miles of brick. Dixon has about ighteen blocks, not miles.

Sterling papers, please do not copy.

WALTON NEWS NOTES

Walton, Sov. 26.— Mrs. Jas Dempey was taken to the Amboy hospital last Wednesday for treatment.

Miss Winniferd Garland of Harmon visited at A. M. Head's this week.

Lawrence Dempsey is slowly improving from his recent illness.

The walls of the new Catholic church are finished and the carpenters are getting ready to put on the roof.

Ptsy Blackburn is ill with a cold and la grippe.

Miss Jennie Lyons of Amboy and Miss Gerdes visited Dixon friends on Saturday.

The dance given by the Band Boys last Wednesday evening was largely attended; Logan's orchestra of Sterling furnished the music.

Geo. Smith of Dixon visited his parents here Friday.

E. H. Jones shredded corn fodder Firday.

Mr. and Mrs. James McCaffrey shopped in Amboy Thursday.

F. J. Whitmore, Wm. McCoy and F. B. Noble were business visitors in Amboy Friday afternoon.

Mrs. Ed Campbell was an Amboy shopper Friday.

Mrs. Dolf Barlow returned to her home in Amboy after a few days visit at Ed Campbell's.

July Bros. went to Elgin Saturday to visit their families over Sunday.

Mrs. J. J. Morrissey was an Amboy shopper Friday.

Chs. Fenstemaker, Thos. Lyons and Joe Brierton of Amboy were calling on friends here Thursday.

If it is more convenient for our city subscribers to pay at the office they may do so.

For the very latest in fashions that insure Style and Comfort Get a
STANDARD FASHION SHEET
for December
Free at our Pattern Counter.

Special Showing of
Childrens Coats

Our line of Misses and Childrens Coats is still complete as to sizes and variety of styles and colors.

Our Model in brown aud blue diagonal weave, trimmed with velvet bands and butttons is here illustrated. Price $6.00

We are showing many splendid values in Childrens Garments from $2.00 to $10.00 and hope to supply your young people with suitable garments before the winter weather arrives.

A. L. Geisenheimer

Copyright Hart Schaffner & Marx

GETTING ready for Thanksgiving is one of the pleasant things now just at hand. You may confidently come here for everything that refers to the correct clothes and that's really a very important part of the preparations.

HART SCHAFFNER AND MARX

Clothes are the best made; they grace any occcasion where they appear, perfect style and tailoring, correct fit.

Young Men will be particularly interested in Hart Schaffner & Marx Overcoats; you see one in our illustration here. We have the right s'yles for men of all ages and tastes: many new fabrics, many new models.

Grays, browns, tans, blues, and many mixtures of color, in many new and effective weaves and patterns

See the $15 extra value suits we are showing now	Overcoats $10 and up-Suits $12 and up	A large assortment of good suits and overcoats at $22 50

Boynton-Richards Co.

Every Inch a Clothing Store. Dixon, Illinois

AMBOY NEWS ITEMS

Amboy, Nov. 26.—Joy Hoover of Princeton, Ill., was an Amboy caller the first of the week.

Mrs. Warren Fessenden is still a patient at the Amboy hospital and her friends hope for a speedy recovery for her .

Mr and Mrs. Addison Kiefer, and family of Marion township, who suffered the loss of their farm residence and most of tis contents by fire, the first of this week, are contemplating to rent the Baptist parsonage and on Mason stret and move there in the near future. Mr. Kiefer will no doubt have to fix up temporary quarters on the farm so he can arrange to stay there for a short time, at least, and attend to the farm, but the family will probably move to town soon.

The Thanksgiving services this year will be held Thusday evening, Nov. 28, in the Congregatioanl church.

The choir will give a special musical program and will be assisted by Walter Aschenbrenner of Chicago, who will play a violin solo, and there will be a trio, duet and solos, besides the choir's anthems. Everyone is cordially invited to ateend these services.

The Amboy Public Library has ordered a list of new books, which will probably arrive in the near future.

Mrs. Winslow Dewey, and Mrs. Chas. Davis pleasantly and uniquely entertained the members of the Embroidery club, of the Arbutus chapter, Order of the Eastern Star, at Masonic hall Thursday afternoon, from 3 to 5 o'clock. Guessing contests took up most of the afternoon, the party being in the form of an Advertisement party. Nearly all the guests were attired in some manner, representing and advertising some product or some certain firm, etc. Then there were ads cut from magazines, advertising Diamond Dyes, Sapolio, Sherwin Williams Paint, Bakers' Cocoa, etc. The ladies who won the prize for the getting the answers correct were Mrs. A. Carmichael, and Mrs. M. A. Greeen, who was one of the guests of the afternoon. One of the other contests in in guessing was the names of the different authors and writers. A two course luncheon was served and the guests departed after an afternoon of much mirth and amusement.

The new bungalow being erected by John McKimmon of the Sanitary Creamery Co., on the lot which he owns on Adams avenue, is very nearly completed and is certainly a beauty in style and architecture as well as being very comfortable and convenient throughout.

Rev. Appelman has been absent from the city for a couple of weeks and his pulpit at the Congregational church has been filled by Chicago pastors during his absence.

Santee Roland of Sioux City, Ia., came out from Chicago, Tuesday, and spent the day with his cousin, Mrs. G. M. Finch and family of north of town.

NEW FASHIONS IN MEN'S HATS.

Another radical departure has been presented in men's hats in the form of a derby. This new style, which is about to supersede the low crowd, wide brim stiff hats that have been worn for several seasons, is now shown for the first time by Vaile & O'Malley. The new stiff hat has a very high receding crown and narrow brim and is similar to the fashions in vogue several years ago While the styles are extremely opposite to those worn now, they are very genteel and pleasing and are sure to meet the popular fancy.

Don't fail to attend the concert under the auspices of St. Agnes Guild at the Baptist church tomorrow evening.

FLOWERS FOR THANKSGIVING DAY.

Chrysanthemums are the flower of the season. Prices from 50c to $3.00 per doz. A very choice selection at $2.00 per dozen. Roses, Carnations, Violets and Sweet Peas; a great variety of potted plants. Cemetery Wreaths and Bonquets all at very reasonable prices. Phones: Greenhouse, 147; Store, 204.

LONG'S FLOWER STORE,
79 2 116 Galena Ave.

Mrs. Hugh Flan[illegible] was taken from the Katherine Shaw Bethea hospital, where she has been ill for some time, Monday morning and is visiting in Oak Park with her son Hugh. She was accompanied there by her son, Frank.

--:Thanksgiving:--
Linens

What would be more appropriate for that Thanksgiving dinner than a handsome new **CLOTH** with **NAPKINS** to match or a fancy linen Center Piece attractively monogramed. We quote below some of the patterns and prices.

Fancy Bleached Linens in widths ranging from 68 to 72 inch. Pretty floral and conventional patterns. Priced from **85c and up**

Plain linen Damask extra heavy, 72 in wide. Priced at **$1.50 per yd**

Napkins to match the above damask in 22 and 24 inch size. Priced at $2.98 to $4.50 dozen.

Pattern Table Cloths in 2 yd, 2 1-4 yd and 2 1-2 yd size with Napkins to match in pretty floral and figured patterns. Priced at per set from **$7.50 and up**

Unbleached Table Linnen in many pretty patterns. Priced at 50c, 75c, 85c and up.

Hemstitched Tea Napkins in 14 and 18 inch sizes, floral border with plain and dotted center at $3.50 per dozen and up.

Large assortment fancy linen and lace trimmed center pieces, Tray Cloths and, Lunch Cloths, hemmed or scalloped Dollies and many other fancy pieces suitable for table decoration. Priced at 25c, 39c, 50c, 75c and up.

O. H. Martin & Co.

THE STORE THAT SELLS WOOLTEX

AUSTRIA-SERVIA TROUBLE BREWS

Affair of Francis Joseph's Consul, Arrested by Serbs, Menaces.

GERMAN NATION IS NERVOUS

Teutonic Press Sees Possibility of a General European War If Representatives of Powers Lose Their Self Possession.

Belgrade, Nov. 26.—Following a cabinet council at which King Peter presided, the government decided to notify Austria that Servia cannot definitely define its attitude on the matter of Adriatic ports until the end of the Balkan war.

Vienna, Nov. 26.—While the problem raised by Servia's demand for an Adriatic outlet may be solved by diplomacy, the affair of Austrian Consul Prochaska, who was arrested recently by the Servians, remains at the danger point, and is causing exasperation here. It is even asserted that Prochaska is dead and that messages signed by his name are forgeries. It is certain that the Servian officials are placing every obstacle in the way of Austria's securing information regarding the consul's fate. The Austrian foreign office emissary, Edl, sent to get in communication with Prochaska, has arrived at Uskub en route to Prisrend, where Prochaska was stationed, but was detained by Servian officials who told him railway communication was interrupted. Edl, after waiting 24 hours, declared his intention of proceeding to Prisrend whether trains were running or not.

Turks Hatch Out Bomb Plot.

Constantinople, Nov. 26.—A bomb plot against high officials of the Turkish government has been discovered here as a result of a searching investigation that was begun immediately after the arrest of Younk Turk leaders a week ago. One of the leading conspirators has fled, while 400 others have been tried by court-martial and exiled to Konia, many of them being banished for life. The plot was aimed at proclaiming a Turkish republic and the placing of bombs was a ramification.

German Press Sees Big War.

Berlin, Nov. 26.—The German press sees the possibility of a general European conflagration if the representatives of the powers lose their self-possession.

A report that German staff officers have been forbidden to leave the ctiy and that the East Prussian army corps has been mobilized is strenuously denied in official quarters, but the whole city is throbbing with uneasiness.

To allay national nervousness the German government finds it necessary to make the following announcement in the official Nord Deutsche Allegemaine Zeitung:

Government's Announcement.

"The Berlin Bourse has been influenced by misleading reports. First, that Sasonoff four days ago changed his attitude in the Servian port question. This is untrue because the powers agreed not to commit themselves in advance on any of the Balkan questions. Second, that Austria-Hungary had mobilized five army corps. This does not correspond with the facts, as everyone may gather from the official Vienna and Buda-Pesth explanations. Third, that Austria-Hungary contemplates sending an ultimatum to Belgrade in a few days. This assertion is untrue for the Albian and Adriatic questions will be discussed only with other questions arising from events in the Balkans.

"It is particularly irresponsible to disturb public opinion with such untrue reports at a time when the governments of all the great powers are earnestly endeavoring to find a pacific solution of truly difficult diplomatic problems."

MONON TRAIN IN WRECK

Coaches Roll Over on the Monon Railroad at Ellettsville, Ind.

Bloomington, Ind., Nov. 26.—Monon passenger train No. 3, southbound from Chicago to Louisville, was wrecked at Ellettsville, seven miles north of here. The wheels of the baggage coach opened a switch and all the coaches, including four slepers, were rolled on their sides. None of the passengers were severely injured, but all were shaken up. The train was in charge of Conductor Richard Strain of Chicago, who escaped unhurt.

Pick Jury to Try Hawthorne.

New York, Nov. 26.—A tentative jury was picked in the federal court before Judge Hough to try Julian Hawthorne, son of the famous novelist and his associates in questionable mining transactions, for their alleged illegal use of the mails. They are charged with having sent through the mails descriptive literature with which they defrauded investors out of about $3,000,000.

U. S. to Sue United Fruit Company.

Washington, Nov. 26.—The department of justice will file suit against the United Fruit company under the Shermen anti-trust law in New Orleans, probably within the next three weeks.

Now, let's celebrate YOUR ANNIVERSARY

The Great Anniversary Event

That's open for all; Uncles, Aunts, Cousins, Brothers and Sisters, Mothers and Fathers and Little Folks The Bigger Folks

THE GREAT FREE-FOR-ALL ENTRY

CHRISTMAS

for the solution of the annual perplexities of Xmas Gift choosing we submit

The Greatest Furniture Display

ever gathered on our floors, a selection that in extensive variety of choice of attractive and much desired novelties of

EXTREME BEAUTY AND PERMANENT DURABILITY

is unequaled in exceptional value and bargain qualities. Almost anything that comes to your mind in furniture you'll find here and too, you'll find so many things you'd not thought of.

WHO'S WHO?

Who would appreciate a handsome new round top dinning table? Ten to 25 or 30 dollars here gets great dining table bargains and one can select more expensive tables if he wishes from this stock. Kitchen Cabinets of most approved up-to-date models, pure white interiors and every conceivable convenience, Music Cabinets, Ladies Desks, Rocking Chairs for anyone from Baby to Grandpa, the price list 75c to $50.00, Smoking Cabinets, Pedestals, Fern Stands, Umbrella Stands, Dainty Pictures, Library Tables, D orts, Book Trays, Magazine Stands, Leather Couches and Moth Proof Cedar Box Couches and Cedar Chests, Chiffoniers, Brass Beds, Hall Trees and Hall Mirrors, Buffets, China Cabinets, Music Piano Bench, Ladies Toilet Tables, Sectional Book Cases, Men's Desks and Writing Tables.

And The Plan We Present--Buy Today--Make a Payment

Then if you choose pay a little each week and by Xmas time we will deliver it where you wish and you'll have the pleasure of giving a fine present, fully paid for and in so easy a manner that you've hardly felt the cost.

$20.00 the price on a special Buffet Bargain we offer Christmas shoppers, it's wide and deep, with a large cupboard for dishes, one very long drawer for the table cloths so they can be stowed away without wrinkles or folds, one nice drawer for napkins and a fine lined drawer for the silverware, the top is genuine quartered sawed oak hand polished, making a fine place to display large pieces silver or cut glass and is backed with a handsome, beveled French Mirror that perfectly reflects the ornaments. The entire surface is finely polished on genuine oak and all put together in first-class manner by expert cabinet makers.

$12.90 the price on a special Brass Bed specially suitable for gift purposes, this bed is built with massive two inch posts and is lacquered with the famous "Damard" lacquer that insures it against tarnishing and is proof against ammonia, alcohol and acids. The filling rods of this beautiful bed are well proportioned and we can furnish it in either the satin, brass or the bright gold burnish finish--you'll realize the wonderful bargain value of this beautiful, genuine brass bed only by seeing it.

$7.85 the price on a special Library Table Bargain most acceptable for a Christmas Buying List. The fine table we price so cheap is solid oak, hand finished in the newest mission finishes, large top with plenty of room for reading lamp, books, papers, etc, a roomy shelf below to lay things on and a good size drawer for photos, papers, writing material, etc. A library table is something many people would be delighted to receive.

$1.98 the price of a dandy Magazine Stand in solid oak, handsome mission finish, four nice shelves, solidly built and a capacity. for scores of ones favorite magazines and papers, keeping them in orderly arrangement and ready to use at a moments notice.

$1.98 the price of a classy little Smoker Stand, of solid oak, Arts & Crafts make, a nice brass ash and cigar tray and places for hanging the pipes, just the piece to delight he who loves to quietly enjoy his cigar with a favorite magazine, long-side his own fireside and family.

One Dollar to as Large an Amount as You Wish to Spend

will find its value in our immense stocks and certainly until you've visited our store rooms and seen what's here you've no conception of the tremendous variety for choice and the wonderful purchasing power of your money in this store.

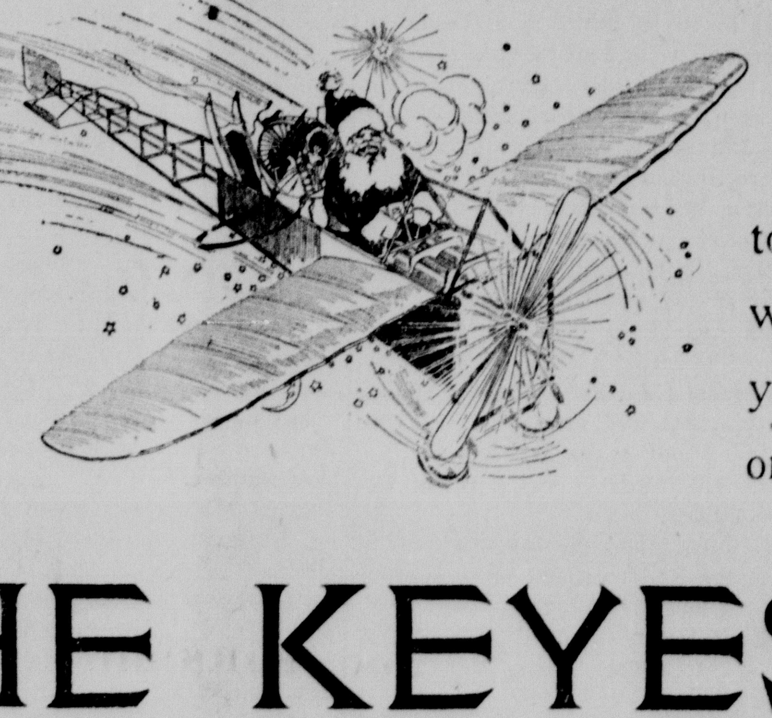

Early's The Word---Do It While You've Time

to deliberate and use your best judgement without a minutes' hurry, in selecting just what you want. If in doubt, phone 161. Your order] delivered when and where you wish.

THE KEYES

Furniture and Carpet Rooms

DIXON, ILLINOIS

HARMON NEWS ITEMS

Harmon, Nov. 26.—They are at work putting up the tower for the water warks. They had forty feet of it up Friday evening and the mains are being laid very fast. At first they had so much trouble with water in the ground that it was much trouble to lay the pipes for the mains, the ground being sand it did much caving in which made it difficult for the men who were laying the mains.

Several strets are already laid.

The farmers are hauling corn to market. They are getting it in early

Roscoe had his head injured by a chain falling on it in the Neola elevator. It was a painful accident and left several marks.

Frank Hettinger took in corn last Friday.

The ladies had a good supper last Friday evening. There were a number partaking of the rich viands set before them.

Peter Fitzsimmons was a caller in Harmon Taursday evening. He says he is nearly through picking corn. He also says that it is very good and of good quality.

H. E. Vroman is out buying poultry nearly every day. He ships to the Chicago market.

Sam Manning has been buying a large number of turkeys for the Thanksgiving market. He sells his to the poultry men of Sterling.

Miss Long died suddenly and it was a great shock to her friends as so many of them did not know that she was dead.

Dr. Lund who has been away on a vacation, has returned home with his bride whom he married since he went away.

James Conklin was a Harmon caller from Hamiton last Saturday evening.

Charles Harrison was a Harmon caller last Saturday evening. He came in his auto.

Wm. Hopkins was a Harmon caller last Saturday evening.

There have been quite a few sick horses here lately.

The carpenters are at work putting up the house for the Catholic priest. It will be built of the same material as the church, the walls of pressed brick and the cellar walls of concrete. It will be located north of the church.

A number of the farmers have been shelling and drawing corn to market, who contracted for early delivery.

Some of the farmers finished husking corn last week. Among them was John L. Porter and Geo. Smith.

John Garland and sons were here Saturday from Nelson.

Henry Deets was here Saturday on business.

Mannings keep a large number of boarders who are working on the Catholic church.

Lemuel Camery had visitors Sunday at his home. They came in automobiles.

Mrs. Boyd keeps roomers in her house.

Isa Perkins has boarders, men who are working on the waterworks system. Also one of the school teachers.

N. R. Perkins has not got his new house finished. He may not get it done this winter.

Those who bought husking machines say they work fine and do the work good.

The merchants have put in a good supply of apples.

E. F. Swab of Rock Falls was in Harmon Saturday. He came on the freight and returned on it Sunday morning.

B. F. Sdab of Sterling was a caller here Saturday, returning on Sunday morning.

Frank Hettinger was out in his auto Sunday.

The carpenters have been busy at work on the W. H. Kugler building, which they now have enclosed.

Jacob Rhodenbaugh put a concrete floor in his carpenter shop.

H. H. Powers was here Friday on business.

James Manges of Dixon, who has been looking after the building of the new house on his farm, returned home Thursday.

Lemuel Camery's daughter was here Saturday from Deer Grove.

Rev. Green spent the day at the Lemuel Camery home on last Sunday.

John Sill will not remain on the farm he occupies another year as the landlord comes himself.

James Layden, who has been sick for a long time does not change very much. His mind is badly affected. The paralytic condition seems to be gradually getting worse.

The blacksmiths seem to be doing a good business, as there is but one shop in town.

Harmon seems to be well supplied with barbers; there are three of them and they all seem to be doing pretty well.

Some of the farmers who planted corn early find that it is very dry and shells easily.

LEE NOTES

Nov. 26—Miss Eliza Merin was shopping in Rochelle last Monday.

Mrs. S. M. Makestad was in Chicago Tuesday.

Jacob Rodge was in Rochelle on Tuesday.

Miss Sadie Wisted was dressmaking in Rochelle last week.

Mrs. Allen of Dixon was visiting her daughter, Mrs. Jas. Burd.

Father Quinlisk went west Wednesday.

Mrs. M. Felch has returned from Aurora much improved.

Arthur J. Edwards is home from the Augustana hospital in Chicago.

R. Younggren and Paul Nordby were in Rochelle Tuesday and Wednesday.

Mr. and Mrs. F. L. Childs visited in Rockford a few days ago with friends.

Mrs. F. A. Bach was a guest of friends in Aurora Tuesday and Wednesday.

A number of Leeites attended Masonic lodge in Aurora on Tuesday evening.

Mrs. E. R. Colby and children visited with friends in Aurora the middle of the week.

G. B. Foster and Fred Nowe attended the telephone meeting Wednesday in Shabbona.

Mr. and Mrs. Abe Pettinger from the south are visiting their son and family in Willow Creek.

Ellis Reese while working at a corn elevator was caught and had an arm broken.

Many of the farmers are through husking corn.

A Kentuckian working for Chris Rissetter flew the coop for the warm sunny south when we had our first snow flurry Saturday.

It is rumored that Oral Wadsworth thinks Lee ought to have a livery and will fix it up himself.

Robert Godfrey who is living on the W. J. Burd place will have a sale of his personal property Dec. 14.

The M. E. Aid society is working for a bazar and apron sale in the near future. Also a food sale will be in connection.

The Lee State bank has been undergoing great improvements of late. A vault has been put in and its walls and partitions changed with new furniture.

Miss Bernice Lynch who was taken to the hospital a short time ago for treatment died on Thursday, November 21, 1912. The funeral was held at the St. James church Saturday and the remains were taken to Rochelle.

Miss Ethel Cobb of Rochelle was in town a few days to organize a music class.

Roy Stage has gone to Oregon to work for a telephone company, we understand.

We learn that farmers north of Pawpaw are losing much poultry by thieves.

COMPTON NEWS ITEMS

We had our first snowfall of the season Saturday night. It was so light, however, that roads were not affected.

Many farmers will finish corn picking this week if the weather remains good.

Ecorson Bennett and family motored to Compton and took dinner with Mr. and Mrs. Abram Bennett Sunday.

Mr. Pitts, who is teaching the Berg school, moved his family to the Sam Guthrie house in the Berg Saturday. Mrs. Wesley Hyde will move to town and occupy her residence which Mr. Pitts vacated.

The strong wind of Saturday afternoon blew down one of the large shade trees in front of the Argraves residence.

Carl Otterbach is in the Chandler hospital suffering from an attack of typhoid fever.

C. L. Smith of West Brooklyn was stricken with paralysis early last week and is not expected to recover. But a few days previous he fell from a shed roof which he was repairing and broke his collar bone. The absent children have been called to the bedside.

Bennie Holdren visited in Dixon Sunday.

Rev. Graham motored to Pophetstown Wednesday of last week. He reports the roads in good condition, with the poorest stretch between Brooklyn and Shaw station. By the way, Brooklyn township has the poorest roads considering wealth and years of settlement of any portion of the state that we have seen. Some body call a meeting to agitate for a better condition of affairs.

The poultry show is on in Sterling and Davenport this week.

There will be no poultry show in Mendota this year, according to reports.

The Ladies Aid society of the M. E. church will hold its annual bazar in the church on Dec. 6 and 7. There will be apron, fancy work, candy, vegetable and other booths. Friends and neighbors are invited to drop in to take dinner with us, enjoy a few hours of good fellowship and take home some of the articles that are for sale.

The W. C. T. U. will meet this week Saturday at the home of Mrs. Charles Stout. Members and friends urged to be present.

Next Monday night at the literary society the women's suffrage question will be debated by four eloquent and convincing speakers, Messrs. Banks and Carnahan and Bernardin and Fox, the latter two gentlemen favoring suffrage for women. Come and enjoy the fun.

The Epworth League will hold its next business meeting at the close of the litery society meeting Monday night. Officers please take notice.

The Eastern Star will meet Tuesday night, Dec. 2, when the annual election of officers will be held. All members are urged to be present.

Prof. French of St. Louis is conducting a penfanship class at the school building from 4 to 5 each afternoon. A course of ten lessons is given and a guarantee of 25 per cent improvement or no charge.

GRAND DETOUR NEWS

Grand Detour, Nov. 26.—Frank M. Johnson of Chicago spent Monday Tuesday here with his parents.

Miss Keron Dudley visited her sister, Mrs. Jegi, in Dixon last week.

Mesdames John Teeter and Bahen of Dixon spent Tuesday with relatives and friends here.

R. G. Remmers and wife spent Monday afternoon with their daughter, Mrs. Albert Tholen and family.

Mesdames Will Winebrenner and Wakenight drove to Dixon Tuesday.

About forty friends of Ruth Cox gave her a surprise party Wednesday night, it being the anniversary of her birth. Games and music were enjoyed and a scramble supper was served and all present spent a most delightful evening.

R. G. Remmers and wife spent several days last week with their son George and family.

Mesdames Lowry and L. S. Cool drove to Dixon Thursday afternoon.

The Aid Society met all day at the hall Thursday. A scramble dinner was served at noon.

Mrs. C. A. Sheffield was in Dixon Thursday.

Mrs. Pankhurst spent Wednesday afternoon with Mrs. Rosbrook.

John Bahen of Dixon, spent Friday and Saturday here with relatives. He with his family expects to start for Oregon this week, their future home.

Miss Mary Hemmen returned to her home in Oregon, Ill., Saturday.

Mrs. Ella Ferguson returned to her home near Rochelle Saturday.

Mrs. Scott Lowy spent Sunday in Dixon with her parents, Mr. and Mrs. Henry Franks. Her daughter Vivian, who had been in Dixon a week, returned home with her.

C. W. Johnson, wife and daughter went to Dixon Saturday and Sunday afternoon went to Chicago, where Mrs. Johnson and daughter will spend the winter with her son Frank Mr. Johnson will soon go to Florida where he has business interests.

Mrs. W. I. Palmer visited at the S. Prettiman home Sunday.

Mrs. Netts and granddaughter, Pearl Jones, spent a few days last week near Polo with her daughter, Mrs. Risener.

Several from here attended the entertainment and supper at the Oak Ridge school house Friday night.

Ms. Ed Isenberg was a Dixon visitor Friday.

Bennett and Heaton shredded corn for Heckman and Herb Warner Friday and Saturday.

Fred Hemmen and friends of Dixon spent Sunday here at the old home.

DeWitt Warner and family, Walter Mumma and family and Mr. Griswold of Oak Ridge visited at the Albert Tholen home Sunday.

Mrs. Geo. Remmers and daughter Gladys drove to Dixon Saturday.

John Teeter, wife and grandson, of Dixon, visited at the T. A. Foxley home Sunday.

MOTHER OF LARGE FAMILY

Tells How She Keeps Her Health—Happiness For Those Who Take Her Advice.

Scottville, Mich.—"I want to tell you how much good Lydia E. Pinkham's Vegetable Compound and Sanative Wash have done me. I live on a farm and have worked very hard. I am forty-five years old, and am the mother of thirteen children. Many people think it strange that I am not broken down with hard work and the care of my family, but I tell them of my good friend, Lydia E. Pinkham's Vegetable Compound, and that there will be no backache and bearing down pains for them if they will take it as I have. I am scarcely ever without it in the house.

"I will say also that I think there is no better medicine to be found for young girls. My eldest daughter has taken Lydia E. Pinkham's Vegetable Compound for painful periods and irregularity, and it has helped her.

"I am always ready and willing to speak a good word for Lydia E. Pinkham's Vegetable Compound. I tell every one I meet that I owe my health and happiness to your wonderful medicine." —Mrs. J. G. JOHNSON, Scottville, Mich., R.F.D. 3.

Lydia E. Pinkham's Vegetable Compound, made from native roots and herbs, contains no narcotics or harmful drugs, and today holds the record of being the most successful remedy for woman's ills known.

NELSON NEWS NOTES

Nelson, Nov. 26.—Preaching services were conducted as usual Sunday by Rev. Potter.

Mrs. Harry Ortgiesen and son John are visiting relatives in Chicago.

F. L. Terwilliger spent Wednesday in DeKalb on business.

Mr. and Mrs. Hawkins of Sterling were guests of Mr. and Mrs. J. B. Stitzel Sunday afternoon.

Mrs. George Onken and baby visited friends in Grand Detour several days.

Harriet Terwilliger celebrated her 10th birthday by inviting ten little friends to spend the afternoon with her and nuerous games were played and dainty refreshments were served. A number of tokens were left as reminders of the occasion.

Mrs. W. M. Phillips visited her parents in Sterling a few days.

Mrs. G. G. Stewart attended the supper given by the Woman's club in Dixon Friday evening.

Mesdames Phares Landis and Emanuel Landis visited the Stitzel and Terwilliger families Thursday, and Mrs. Grant Landis and son Grant took supper with them Saturday evening.

The funeral of Mr. Underhill was held at the home of his daughter, Mrs. August Johnson, Friday and was conducted by Rev. Potter. The floral offerings were beautiful and numerous. The relatives have the sincere sympathy of the community. Mr. Underhill was an upright, conscientious citizen and a kind husband and father.

Two very old inhabitants of Nelson have departed this life in the past week. Mrs. Sarah Wilkins who lived east of the village for many years died at the home of her daughter, Mrs. John King in Dixon. She was a much respected lady and was a home woman in the strictest sense.

Folkart Bolenius until the past year a Nelson resident, died Sunday at the A. F. Janssen home in South Dixon of the infirmities of old age. He was 79 years old. He was buried in Nelson cemetery Monday afternoon.

Mr. Bolenius was quiet and unassuming and had many friends.

Fred Coxwell spent Sunday with his family. Cora Coxwell was also home for a visit.

Misses Lightner and Kathleen Conley were guests of Marjorie Cunningham Sunday.

T. L. Seaton was given the agency at Elburn and assumed charge on Monday morning. This is an especially desirable location as Elburn is Mr. Seaton's home town and he can be at home. His friends here will miss him.

Mrs. A. Brown and two daughters of Chicago visited Sunday with Mr. Brown at the Lease home.

Mr. and Mrs. Gus Onken were guests of Mr. and Mrs. Howard Stitzel Sunday.

Harvey Rubendall who has been maintainer at Sterling the past week spent Sunday at home.

REIGN OF TERROR PLOTS UNFOLDED

Following Times Blast McNamara Wanted to Destroy Los Angeles.

ALSO PANAMA CANAL LOCKS

Plans for Wholesale Robbery to Obtain Money to Carry Out Murderous Designs Are Revealed at Trial of Alleged Dynamiters.

Indianapolis, Nov. 26.—Stories of how the McNamaras, after the destruction of the Times, hatched the plats for more extensive violence and more desperate deeds than they had attempted before were related in federal court by Ortie E. McManigal.

A plot to destroy the whole city of Los Angeles by explosion and fire, to make history on the coast date from the destruction of that city, instead of from the date of the San Francisco earthquake, was among those of which the dynamiter told.

In desperate desire to carry out this dynamiting program, if the executive board, as he feared it would, cut off the money supply, John J. McNamara was ready to resort to the "hold-up" or highway robbery to get money, said his former companion, in crime.

Planned to Blow Up Canal Locks.

How J. J. McNamara sought to get McManigal to go to Panama to blow up the canal locks under construction by the McClintic-Marshall company, was another interesting episode in the conspiracy, as related by the dynamiter

The conversation in which most of these plans were disclosed, said the dynamiter, occurred at the international headquarters in this city, April 7, 1911, only five days before J. B. McNamara and Ortie McManigal were arrested at Detroit.

J. J. McNamara while he, (J. B.) and McManigal were talking, said the witness, remarked that he had a scheme for Los Angeles, the plan being to get three or four "good fellows" locate the aqueduct and principal water mains there, and put charges under them. Then, by using Schmidt's device for setting fire to a building in several places simultaneously, by the use of the clocks, chemicals, fuses and cans, said the dynamiter, a number of big fires would be started in different places, and with the water supply cut off, the city would be wiped off the map.

McManigal to Panama.

If not sending McManigal on a hunting trip, said the witness, McNamara said he would send him to Panama to blow up the locks.

McManigal said he asked if the explosive would be carried all the way to Panama but J. J. said it was manufactured down there, and the dynamiter could steal a whole magazine and "dump it into the locks."

LINDSEY AS BEST MAN

Bates-Creel Wedding Will Occur Thursday Evening.

Many Notables Will Gather at Ossining for the Event on Thanksgiving Night.

New York, Nov. 26.—Blanche Bates, the actress, and George Creel, reform police commissioner of Denver, will be married Thursday evening at her mother's home in Ossining. More than a hundred well-known actors, writers and reformers have been invited to witness the ceremony. Judge Ben Lindsey of Denver will be best man. Harvey J. O'Higgin, the magazine writer, who collaborated with Judge Lindsey in "The Beast and the Jungles," will be an usher. Brand Whitlock, mayor of Toledo, writer and reformer, will also be an usher if he arrives from abroad in time.

Mrs. Rupert Hughes, wife of the novelist and playwright, will be matron of honor. After a wedding trip to Porto Rico, Panama, Cuba and Yucatan, Mr. and Mrs. Creel will live in Denver. Miss Bates says she will never return to the stage.

4 DIE IN LAKE MICHIGAN

Sailors Perish When Ship Three Sisters Becomes Waterlogged.

Marinette, Wis., Nov. 26.—Four sailors perished when the sail boat Three Sisters of Marinette became waterlogged at Red river, near Green Bay, according to advices received here. The dead: Capt. Phillip Klumb, thirty-four; Andrew Hansen, engineer, both of Marinette; Neil Tillman, sixty, Green Bay. The fourth man was unidentified.

Civil Service for Navy Yards.

Washington, Nov. 26.—Rules formulated at the recent conference here of navy yard commandants designed to put 20,000 navy yard employes throughout the country under the civil service have been approved by the navy department.

King Albert's Mother Is Ill.

Brussels, Nov. 26.—The countess of Flanders, mother of King Albert of Belgium, is seriously ill. She is suffering from an attack of pneumonia.

SENATOR ISIDOR RAYNER

Senator Isador Rayner, who died of neuritis, had been ill for nearly five years. Complications began six weeks ago and no hope was held out for his recovery. He will be buried tomorrow.

TO BURY SEN. RAYNER

Funeral Services Will Be Held Tomorrow Afternoon.

President Taft and Many Public Men Will Attend Obsequies—Messages of Condolence Many.

Washington, Nov. 26.—Funeral services for Senator Isidor Rayner of Maryland, who died here after a protracted illness of acute neuritis, will be held at the Rayner home here tomorrow afternoon at two o'clock. Burial will be in Rock Creek cemetery.

Rev. U. G. B. Pierce, chaplain of the senate and pastor of All Souls' Unitarian church, which President Taft attends, and Rev. Charles, pastor of the Church of the Covenant, will conduct the services.

Many public men will attend the funeral. President Taft has indicated his intention of being present.

Senator Bacon, president pro tempore of the senate, appointed the following committee to represent the senate at the funeral:

Senators Smith of Maryland, O'Gorman of New York, Overman of North Carolina, Culberson of Texas, Johnston of Alabama, Kern of Indiana, Richardson of Delaware, Sutherland of Utah, Root of New York, Smith of Georgia, Smith of Michigan, Martin and Swanson of Virginia, Williams of Mississippi, Crane of Massachusetts, McCumber of North Dakota, Borah of Idaho, Clark of Wyoming, Curtis of Kansas and Brandegee of Connecticut. A committee of the house also will be appointed.

Messages of condolence have been pouring into the Rayner residence all day, and they came from men of the highest prominence in the nation.

WILSON HAS INDIGESTION

Declines Bermuda Commander In Chief's Yachting Invitation.

Hamilton, Bermuda, Nov. 26.—President-elect Wilson suffered from a slight attack of indigestion, which compelled him to decline an invitation to take a sail on the private yacht of the governor and commander-in-chief, Lieut. Gen. Sir George M. Bullock, Mrs. Wilson and her daughters, however, accepted. Governor Wilson has accepted an invitation to attend the amateur theatrical performance Thursday as the guest of Sir George and Lady Bullock. It is to be a big social event. In referring to the invitation, Mr. Wilson said: "I am not bald enough yet to sit in the first row, but I am going, anyhow."

TAKE SCHRANK TO ASYLUM

Would-Be Assassin Goes to Hospital for the Insane Near Oshkosh.

Milwaukee, Wis., Nov. 26.—John Schrank, the would-be assassin of Colonel Roosevelt was taken to the Northern Hospital for the Insane near Oshkosh by Deputy Sheriff Fred Becker. Judge A. C. Backus of the municipal court sent Schrank to that institution after a commission of alienists had adjudged him insane. Schrank has not changed in demeanon since sentence was pronounced. His disease, pronounced chronic paranoia and probably incurable, may result in his passing the rest of his life in the asylum.

2 DIE IN PITCHED FIGHT

Deputy Sheriff and Desperado Battle, Both Are Killed.

Albuquerque, N. M., Nov. 26.—Deputy Sheriff Pultico Lucero, of Sandoval county, and Manuel Archuleta, a notorious desperado of Cabezon, were shot and almost instantly killed in a pitched battle between a posse of nine deputies headed by Lucero, and a band of sheep rustlers near San Ysidoro, seventy miles northwest of here. Mores Adouselman, a member of the posse, was badly wounded and Daniel Garcia, one of the rustlers, was shot but escaped in the darkness.

Smallpox Aboard Lake Ship.

Sault Ste. Marie, Mich., Nov. 26.—Smallpox has broken out on board the steamer Turret Crown, and the boat will be put in quarantine as soon as it reaches its Georgian bay destination.

EIGHT KILLED IN WAUKEGAN BLAST

Seven Missing and 26 Hurt in Corn Products Co.'s Starch House.

DOZEN ARE DYING IN HOSPITAL

Crushed and Battered Building Catches Fire and Maimed Victims Are Pinned Beneath Debris—Loss Estimated at $100,000.

Waukegan, Ill., Nov. 26.—Eight are dead, seven missing and supposedly buried under tons of burned debris, and twenty-six are suffering in the Jane McAllister hospital with terrible burns and injuries, to which probably half of them will succumb as the result of an explosion in the starch house of the Corn Products Refining company plant on the outskirts of Waukegan.

Fire which broke out immediately following the explosion reduced the building to ashes.

The Dead.

John Adams.
Peter Dogela.
Joseph Jobowsky.
Frank Stanley.
Joseph Selenec.
Martin Slater.
Charles Tomalis.
Unidentified Man, about 50 years old.

The explosion occurred shortly after the men returned to work, and produced a detonation that shook buildings and stopped clocks within a radius of a mile. Fire bells and whistles flashed the signal of the accident far and wide and firemen, citizens and doctors hurried to the scene.

Men Stagger From Ruins.

Men, blind and bleeding, with flesh hanging in shreds, stunned and tottering, rushed from the wrecked building. Some of them were hurried into waiting automobiles and rushed to the hospital. Deputy Coroner Conrad was at the scene within ten minutes after the explosion and took charge of the rescuing work.

Every automobile that could be produced was pressed into service, speed limits were abolished and every effort made to rush the injured to the hospitals.

The fire, which broke within a few minutes after the explosion, made the work of rescue difficult. Most of the employes of the starch house were Finns and Austrians, and the scenes were heartrending as the doomed men, pinned under the wreckage with the fire gaining fast upon them, pleaded in a foreign tongue for the help that could not be given them.

Women and Children Plead.

Wives and children of employes gathered by scores and pleaded with firemen and bystanders to help them rescue their fathers and husbands. When the fire was at its height and all these rescued whom it was thought possible to rescue two men were seen in one of the upper floors. Their lips were moving but their piteous cries for help were drowned in the crackling of the fire. Only for a moment were they seen. Then the floors gave way and carried them into the heart of the seething flames.

Calls were sent to North Chicago for additional help in fighting the fire and every physician in Lake county was summoned post haste to the hospital.

Many prominent Waukegan women depleted their homes of bedding and anything that could be used for bandages and hurried to the hospital to volunteer their assistance.

Improvised cots were set up in wards and in hallways and beds were made up on floors. Pathetic scenes followed the bringing of the burned and scarcely breathing sufferers to the hospital. Women half crazed and unable to speak or understand English clamored for admittance while the time could not be granted.

Come Without Warning.

The explosion came without warning, and men were trapped like rats in the wrecked and burning building. About forty employes were in the structure at the time, according to reports at the hospital, though Superintendent Charles Ebert states that but thirty had any business there at the time.

Spontaneous combustion, an ever-present danger in starch houses, was given as the cause of the explosion. The company had a similar explosion about nine years ago in which two lives were lost. At that time they isolated the starch house from the rest of the structures.

The loss by fire is placed by Superintendent Ebert at $100,000, fully covered by insurance. It was a five-story brick structure and has been used for a starch plant many years. It was only through the heroic efforts of Waukegan and North Chicago firemen, aided by volunteers and employes of the plant, that the company's plant, the second largest in the world, was saved.

Re-Elect Dr. Anna Howard Shaw.

Philadelphia, Pa., Nov. 26.—Dr. Anna Howard Shaw was re-elected president of the National American Woman Suffrage association. The vote was Doctor Shaw, 291; Laura Clay, Kentucky, 20; Catherine Waugh McCulloch, Illinois, 13; Jane Addams, Chicago, 11. The re-election of Doctor Shaw was made unanimous.

CLASSIFIED ADVERTISEMENTS

YOU GET WHAT YOU WANT WHEN YOU ASK FOR IT HERE

"Want Ad Rates"

TOO LATE TO CLASSIFY ADS FOUND ON PAGE TWO.

25 Words or Less, 3 Times....25c
25 Words or Less, 6 Times....50c
More Than 25 Words, Pro Rata.
25 Words or Less, 26 Times...$1.50

Ads in this column must positively be paid for IN ADVANCE. Money Orders, Checks or Stamps must be enclosed in order by mail.

A LITTLE "CAMPAIGN" OF WANT ADVERTISING IN THE TELEGRAPH WILL SHORTEN AND CHEAPEN YOUR SEARCH FOR A PURCHASER!

A man who wants to buy a horse, or a vehicle; or used furniture, machinery or office furniture—like the man who wants to buy a more—is eager to find the very best possible BARGAIN.

Your ad, if you have something to sell, will find readers awaiting it who want to buy—and who will investigate your offer, if it looks at all feasible.

WANTED

WANTED—Married man for responsible position on dairy farm. Must be sober and industrious. Wife to board extra help. Good pay for right party. Address A care of Telegraph. 75t3

BOARDERS—Wanted at 112 Ottawa avenue. Mrs. Rains. 76t3*

WANTED. Poultry of all kinds. Highest market price paid. Enquire of Leonard Bloss, residence 701 N. Ottawa Ave., Dixon. Home phone No. 13433. 1jan*

WANTED. First class shoe repairing. All kinds of foot-easers. Polish for white and black shoes. Shoe strings and insoles. H. Beckingham, 108 Hennepin Ave. 80tf

WANTED: First class shoe repairing. All kinds of foot-easers. Polish for white and black shoes. Shoe strings and insoles. H. Beckingham 108 Hennepin Ave. 80tf

WANTED. Our subscribers to get the habit. Look at the little yellow tag on your paper. If it is not up to date, send the Telegraph a check for the amount due. 5tf

WANTED. Rags, iron, copper, brass and rubbers. Will pay 1 cent per pound for rags; 3c for zinc and lead, 10c for copper and brass; 5 to 7c for rubber. Iron, 40c per 100lbs; stove iron 40c er 100; ligt brass, 5c; newspapers, 30c per 100; books and magazines, 55c per 100lbs. S. Rubenstein, River St. Phone 413. 34tf

Wanted.

500 men 20 to 40 years old wanted at once for Electric Railway Motormen and Conductors; $60 to $100 a month; no experience necessary; fine opportunity; no strike; write immediately for application blank. Address 274 t24*

WANTED—Furs. Will pay the highest market prices for all kinds of furs. R. A. Barr 75t3*

THE MOLER BARBER SHOP of Chicago, Ill. wants men to learn the Barber Trade. They offer splendid inducements and short term completes.. They mail free a beautiful catalogue and ask all readers to send for it. (Advertisement.) to send for it.

WANTED—Men wanted to learn barber trade. We teach by free work and save years o apprenticeship No better work. Jobs always waiting. Tools given. Wages in finishing department. See our offer. Moler Bar ber College, Chicago, Ill. 76t6.

AGENTS—Good time now to take orders of trees and plants. Highest commissions payable weekly. Fairest sales agreement ever writen Address Perry Nurseries, Rochester N. Y. 76t3*

WANTED—High class man to sell trees, shrubs, roses, vines, berry bushes, bulbs, etc. Good wages. Permanent. Exclusive territory. Brown Brothers Sarseries, Rochester, New York. 76t3*

WANTED. Hustlers to solicit insurance; combination health, accident; life; monthly premium; old line, and live stock. Good pay. Call for J. A. Price, Dewey Hotel, Monday, 6:30 to 7:30 p. m. 78 3*

WANTED. Competent woman for general housework. Apply to Mrs. John Kirtley, 804 Monroe Ave. Telephone No. 12958. 78 3

FOR SALE

FOR SALE. Will sell my 1912 model 6 cylinder, 48 h. p. 5 passenger Mitchell touring car, complete y equipped with top, glass front, Presto-lite tank, lamps, horn, tools, etc., and fine waterproof seat covers and top cover at a big sacrifice. Car has been run but a few hundred miles and is in the finest kind of condition. Apply X, this office, immediately if you want a bargain. 46tf

FOR SALE—A fine Janssen piano slightly damaged in shipping, at a reduced price. W. F. Strong, Rosbrook Bldg. 76t3

FOR SALE. 40 acres of irrigated land near Brighton, Colo., eighteen miles from Denver. Enquire of Mrs. Lillian Morse, Dixon, Ill.

For Sale or Exchange.

10 acre fruit and poultry farm 1½ miles south of Parkersburg, Ill., on Edwards county line, 80 rods from school and public road, pretty location, land productive and nearly level, 3 room house with closets and cellar, water and pump in house, good well with pump at door; good roomy barn, two hen houses and smoke house. Fruits: 1¼ acres strawberries, lots of all kinds of small fruits, 38 cherry trees, some in bearing, small orchard, 100 choice bearing grape vines, shade trees at house, farm well fenced and a very nice little home. Will consider a trade for good rental town property in Lee Co. of equal value. Price $1100; worth more, but wish to spend my days in Lee Co. W

Owner will consider a trade for property in small town in Lee county not to exceed $800 in value, balance $300; can be paid any time in 5 or 10 years; do not price property too high, only honest valuation considered.

J. Bittman, West Salem, Ill. R. C. 209 1m

FOR SALE. Ever-grip Gliding Castors; saves rugs, carpets, floors, chairs. C. H. Gilmore, Demonstrator, Dixon. Phone 87. 63 24

FOR SALE. Choice Rural N. Y. potatoes, delivered anywhere in Dixon in 10 bushel lots. Howard Martin, Phone 31200. 71 6*

FOR SALE. Texas Gulf Coast Farms ..Grows two crops wh'le one grows here. Corn 40 to 80 bu., oats 40 to 70 bu., strawberries and onions $200 to $500, cabbage $100 to $200, etc. Deep, level black soil, near Houston. Land only $30 to $50. Call or write for information. Good investment. Excursion first and third Tuesday each month. Go down and see the land. C. E. Stewart, Countryman Bldg., Dixon, Ill. 267tf

FOR SALE. One of the most desirable homes in North Dixon. East front, fine shade and good neighborhood; eight rooms; furnace, bath, electric lights and gas, complete cellar and large attic. Lot 50x150 feet, also good barn. Price is right. F. E. Stiteley Co. 52 tf

Do you want a farm? Look at my North Dakota lands. None better. Prices low, Frank C. Alger, Stanley, N. Dak. 66 26*

FOR SALE. Full-blooded Norman stallion 5 years old, imported from France when 2 years old. Horse is in perfect condition and would make a good investment for partnership; also a full-blooded 2 year old Norman. G. A. Harms, Route 7 Phone C-21. 63tf

For sale or trade, at a bargain, 120 acres, small barn and house, four and one-half miles from market, in Lee County, Ill., would accept half trade. Price for short time only $75.00 per acre.

F. E. STITELEY CO.,
223tf Dixon, Ill.

FOR SALE OR RENT—By L. W. Mitchell, one mile west of the milk factory on the interurban, two acres of garden land, a good six room house, cellar under the whole house, good barn, well, cistern, cement walks etc. Everything in first class condition. The right party could do well, would be fine for a truckgarden and chicken ranch.

FOR SALE Fine building lot 50x150 located on W. 2nd, part of Maxwell estate. Enquire of Mrs. S. S. Kaylor, 812 W. 1st. 73tf

FOR SALE. Two Coles hot blast stoves in good condition. Phone 56400. 78 3*

FOR SALE. White paper for the picnic supper table, 1c a sheet, at the Telegraph office. tf

FOR SALE—Reed Organ Bargains:

Miller	$15
1 Chicago Cottage	$18
1 Geo. P. Bent	$20
1 A. B. Chase	$22
1 Western Cottage (six octave)	$25

All have been thoroughly overhauled and are in good condition. Easy payments. Free delivery stool and instruction book.

THEO. J. MILLER & SONS
Galena Ave. & Second St. 74t3

BIG BARGAIN—For sale or rent, 2 acres of land; a practically new house and barn 1 mile west of milk factory on car line. Address A. B., Care Telegraph. 78 3*

FOR SALE. 400 shocks of corn one mile east of Sugar Grove church. W. L. Smith, Phone 1300. 78 3*

FOR SALE. Barred Plymouth Rocks Ringlet strain. From the 25th to the 27th of Nov. Mrs. B. M. Rolph, Highland Ave. Phone 14509. 78 3

FOR RE

FOR RENT—Furnished rooms All modern conveniences, 410 W. Second St. Phone

FOR RENT—Modern 8 room house with gas, electric light, bath located corner of Second and Monroe. Rent reasonable if taken at once. C has. Plein 74tf

FOR RENT

Large, light office rooms, hardwood finish, hardwood floors, running water. Hot water heat in the Inquire at the Telegraph office or call Home phone No. 5 or 992

FOR RENT. A modern flat, cheap. Spacious sleeping porch. Phone 14955. 78 3*

LOST—An Eastern Star pin with safety clasp. Please return to this office. 75t3*

LOST—A pair of nose glasses with short gold chain and hairpin at tached. Finder please return to the dental offices of Dr. Stevens, over Rowland's drug store, or phone 236 and receive reward 77t3

LOST. Between the North Dixon depot and 303 W. Morgan St., a gold signet ring with the initial "A". Reward if returned to 303 W. Morgan St. 273 t6.

FOUND. Man to clean cesspools, closets and cisterns. Call Phone No. 11680. Wm. Decker. 64 24*

MARKETS

	Pay	Sell
Corn	50@60	
Oats	28—30	
Butter (dairy)	30	34
Creamery butter		38
Lard	11	15
Eggs	25 30	30 35
Chickens	15	18
Potatoes	40 50	60

BOARD OF TRADE QUOTATIONS FURNISHED BY C. F. HERRICK—SHAW BLDG.
C. D. Anderson, Local Mannagr

Chicago, Nov. 26 1912

Wheat				
Dec	85½	85½	84½	84⅝
May	91¼	91¼	90¼	90¼
July	88⅜	88⅜	87⅝	87⅝
Corn--				
Dec	47¾	47¾	47¼	47⅜
May	48	48S	47⅝S	47¾
July	49	49	48⅝S	48¾
Oats				
Dec	31	v1⅛	31	31S
May	32⅜	32⅜	32¼	32¼
July	32⅜	32½	32¼S	32⅜
Pork				
Jan	1930	1930	1917S	1922
May	1857	1857	1815	1850
Lard				
Jan	1065	1067	1060	1062
May	1020	1020	1012	1015
Ribs				
Jan	1020	1027	1020*	1022
May	990	990	982	985

Hogs open steady at yesterday's average.

Left over1885.
Light—735@780.
Mixed—740@785.
Heavy—735@785.
Rough—735@755.

Cattle strong at yesterday's average. Sheep steady.

Receipts Today—
Hogs—25,000.
Cattle—4500.
Sheep—40,000.
Hogs close steady.
Estimated tomorrow—36,000.

COW BOY
Tank Heaters

The most duable heaters on the market. Burns any kind of fuel. Has adjustable fire box and is self-sinking. Now is the time to get one.

GLESSNER BROS.
Eldena, Illinois

Public Sale Notes.

Have your public sale bills published in the Telegraph, the oldest paper with the largest circulation in Lee county. Rates: One word three times for 1 cent.

Dec. 4—Job Reichard, closing out sale, 5 miles north of Woosung road Geo. Fruin, Auct.

Tuesday, Dec. 3—R. W. Faltz, on the Amos Bosworth farm, in North Dixon, Ill. Fahrney & Fruin, Auctioneers.

Dec. 10—Z. T. Glessner, 5 miles south of Dixon, on the Dutch road D. M. Fahrney, Auct.

Dec. 11—Leon Hart, closing out sale; 3 miles east of Dixon; Fruin & Pittman, Aucts.

Dec. 12—Chris Johnson, 5 1-2 miles south of Dixon, Ill., on Dutch road. D. M. Fahrney, Auct.

Dec. 17—Pat Duffy, 1 miles north of Eldena, Ill. D. M. Fahrney, Auct.

Jan. 19—Kuper Bros. Belliveu, Ia.; pure bred Duroc brood sow sale. Geo. Furin, Auct.

Jan. 22—Sam Eakle, Prophetstown, Ill. Duroc brood sow sale. Repper, Plumley, Fruin, Aucts.

Jan. 27—Peter Streit, Lamoille, Ill. Duroc brood sow sale. Plumley, Fruin & Powers, Aucts.

Jan. 28—Kuper Ribs. Bellevue, Ia. Duroc brood sow sale. Geo. Fruin, Auct.

Jan. 28—Zimmerman & Kays, at McNabb, Ill. Thoroughbred Duroc brood sow sale. Fruin & Plumley, Aucts.

Jan. 30—Wm. Harkelman, Ellwood, Ia. Thoroughbred Duroc brood sow sale. Geo. Fruin, Auct.

Feb. 5—George Gilroy, 3-4 miles west of Woosung, Ill. D. M. Fahrney, Auct.

Feb. 11—Martin Tosney, closing out sale, 6 1-2 miles southwest of Dixon. Fruin & Pittman, Aucts.

Tuesday, Feb. 18—Carl Johnson, 1 mile north of Eldena, Ill. D. M. Fahrney, Auct.

Jan. 14—Adam Taylor, closing out sale, one mile east of Dixon. Geo. Fruin, Auct.

Feb. 20—Wiard Aukes, German Valley, Ill. Pure bred Poland China brood sow sale. Geo. Fruin, Auct.

FRED FUELLSACK
Interior Decorator
Paper Hanger
House Painter
ALL WORK GUARANTEED
627 Broadway. Phone 14304

ILLINOIS CENTRAL R. R.
TIME TABLE,
Dixon, Illinois.

Correct time of all trains leaving Dixon that carry passengers and freight. :Daily. *Daily except Sunday

South Bound.

:123 Express	11:15 a. m.
*131 Clinton Exp	5:09 p. m.
*191 Amboy Frt.	8:50 a. m.

North Bound.

*132 Ft. Dodge Exp.	9:50 a. m.
124 Local Mail Daily	5:30 p. m.
*192 Freeport Frt.	12:30 p. m.

CHICAGO & NORTHWESTERN RY.

Correct time of all passenger trains leaving Dixon. Daily except where otherwise specified:

East Bound to Chicago.

No.	Lv. Dixon	Ar. Chicago
6	3:21 a. m.	6:45 a. m.
24	6:23 a. m.	9:05 a. m.
28	7:07 a. m.	10:15 a. m.
8	8:33 a. m.	11:20 a. m.
14	11:15 a. m.	2:00 p. m.
20	11:18 a. m.	2:50 p. m.
18	4:04 p. m. d'ly exSun	7:25 p. m.
10	4:15 p. m. Sun only	7:25 p. m.
12	6:10 p. m.	8:45 p. m.

West Bound.

No.	Lv. Chicago	Ar. Dixon
17	7:00 a. m. ex Sun	10:14 a. m.
99	7:10 a. m. Sun only	10:30 a. m.
13	9:30 a. m.	12:06 p. m.
19	12:15 p. m.	3:37 p. m.
27	4:35 p. m.	7:41 p. m.
*11	6:05 p. m.	8:40 p. m.
25	6:10 p. m.	8:57 p. m.
**1	8:30 p. m.	10:58 p. m.
7	10:16 p m.	10:53 a. m.
3	10:45 p. m.	1:57 a. m.

801 Peoria Pas. Lv. Dixon 8:35 a. m. Ar. Peoria 11:52 a. m.

*Los Angeles Limited.

** Sleepers only. Stops only for passengers to Des Moines, Ogden, Utah and beyond.

INTER-URBAN

West Bound Read Down				East Bound Read Up		
10	30	50	Assembly Park	20	50	10
13	33	53	Galena & Fellows	27	47	7
17	37	57	Galena & First	23	43	3
20	40	60	Office	20	40	60
30	50	10	Depots	10	30	50

Figures denote min. past the hour. From 6:20 a. m. until 11 p. m. Sunday, first car at 7 a. m.

PICK HAWTHORNE JURY

WILL TRY SON OF FAMOUS AUTHOR AND ASSOCIATES.

Four Prominent Defendants Are Charged With Swindling by Use of the Mails.

New York, Nov. 26.—A tentative jury was picked in the federal court before Judge Hough to try Julian Hawthorne, son of the famous novelist, and his associates in questionable mining transactions, for their alleged illegal use of the mails.

They are charged with having sent through the mails descriptive literature with which they defrauded investors out of about $3,000,000.

Hawthorne is alleged to have been the author of the mining "literature." In one prospectus he quotes his distinguished father as having said to him: "Whatever else you do, don't try to make a living by authorship." His associate defendants are: Josiah Quincy, former mayor of Boston; Albert Freeman, mining promoter, and Dr. William J. Horton, nerve specialist.

There are five indictments against the defendants. The mining companies involved in the alleged swindle are the Hawthorne Silver and Iron Mines company, the Termagami Cobalt mines, limited; the Elk Lake-Cobalt mines, limited, and the Montreal-James mines, limited. The indictments charge that the stock of the Hawthorne company was absolutely worthless and that Hawthorne's name was used as "the come on" for investors.

TWO KILLED IN PISTOL DUEL

Deputy Sheriff and Desperado Die in Battle Between Posse and Sheep Rustlers.

Albuquerque, N. M., Nov. 26.—Deputy Sheriff Pultico Lucere of Sandoval county and Manuel Archuleta, a notorious desperado of Cabezon, were shot and almost instantly killed in a pitched battle between a posse of nine deputies, headed by Lucero, and a band of sheep rustlers near San Ysidoro, 70 miles northwest of here. Mores Adouselman, a member of the posse, was badly wounded and Daniel Garcia, one of the rustlers, was shot, but escaped.

TWELVE HURT IN CAVE-IN

Twenty-Five Others Narrowly Escape Being Entombed in Mine Near Pittston, Pa.

Wilkesbarre, Pa., Nov. 26.—Twelve men were injured and twenty-five had narrow escapes from being entombed by a cave-in at the mine of the Barnum Coal company, near Pittston. Two of the injured were perhaps fatally hurt. The men were at work trying to prop up workings in the mine to prevent a cave-in when the accident occurred.

THE MARKETS.

Grain, Provisions, Etc.

Chicago, Nov. 25.

	Opening.	Highest.	Lowest.	Closing.
Wheat—				
Dec.	.85⅝-½	.86⅛	.85¼	.85⅝-¾
May	.91-91½	.91⅞	.90⅞	.91½
Corn—				
Dec.	.48¼	.48⅛-¼	.47⅝-¾	.47⅝-¾
May	.48⅛-¼	.48½	.48	.48⅛
Oats—				
Dec.	.31¼	.31½	.31¼	.31¼-⅜
May	.32⅜-½	.32¾	.32⅜	.32½

FLOUR—Market easy; winter wheat, patent, jute, $4.60@4.70; straight, jute, $3.40@4.50; clear, jute, $3.90@4.90; spring wheat flour, choice brands, wood, $5.00; Minneapolis, patent, jute, $4.30@4.40; Minneapolis, hard spring, straight, export bags, $4.00@4.10; first clears, $3.50@3.75; second clears, $3.00@3.10; low grades, $2.80@2.90; rye flour, white, jute, $3.20@3.35; dark, jute, $3.10@3.20.

BUTTER—Extra creamery, 34½c; price to retail dealers, 35½c; prints, 36½c; extra first, 33c; firsts, 31c; seconds, 29c; dairies, extra, 31c; firsts, 28c; seconds, 26c; ladles, 24½c; packing stock, 23½c.

EGGS—Miscellaneous lots, cases included, 22@25c; cases returned, 21½c@24½c; ordinary firsts, 24c; firsts, 27c; No. 1 dirties, 20½c; clears or seconds, 17c.

POTATOES—Minnesota, 48@52c; Michiganfi 50@53c; Wisconsin, 48@52c.

LIVE POULTRY—Turkeys, 15c; chickens, fowls, 10c; roosters, 9c; springs, 12c; geese, 12½c; ducks, 13c.

New York, Nov. 25.

WHEAT—Stronger, trade inactive; No. 1 northern, spring, 96½c; No. 2 red, $1.06½; No. 2 hard, 97c; No. 1 Manitoba, 95½c; No. 1 macaroni, $1.00½; December, 93⅛c; May, 97 15-16c.

CORN—Firmer, trade quiet; No. 2 yellow, 64c.

OATS—Weaker, quiet business; No. 2 white, 38c; standard, 37c; ungraded, 35@40c.

BARLEY—Steady; malting, 58@68c.

Live Stock.

Chicago, Nov. 25.

* CATTLE—Good to choice steers, $9.00@11.00; fair to good steers, $7.25@9.00; common to fair beeves, $6.00@7.25; inferior killers, $5.50@6.50; range steers, $6.50@9.25; fair to fancy yearlings, $7.25@9.85; canner bulls, $2.25@3.00; good to heavy choice cows, $5.50@7.50; fair to choice vealers, $8.75@10.25; heavy calves, $5.25@9.00; feeding steers, $5.25@7.00; stockers, $4.40@5.50; medium to good beef cows, $4.25@5.25; common to good cutters, $3.00@4.00; inferior to good canners, $2.50@3.25.

HOGS—Good to prime heavy, $7.75@8.00; good to prime butchers, $7.70@7.90; fair to good heavy packing, $7.60@7.70; rough, heavy packers, $7.20@7.55; light mixed, 170@200 lbs., $7.50@7.65; choice light, 170@200 lbs. $7.45@7.75; pigs, 110 lbs. and under, $5.00@$6.10; pigs, 110@140 lbs., $6.10@6.75.

East Buffalo, N. Y., Nov. 25.

CATTLE—Market fairly active and steady; prime steers, $9.00@9.40; shipping steers, $8.00@8.75; butcher grades, $6.00@8.25; heifers, $5.00@7.50; cows, $4.00@6.25; bulls, $4.00@6.40; milch cows and springess, $20.00@75.00; calves, cull to choice, $6.00@10.50.

SHEP AND LAMBS—Market fairly active, 15c lower; choice lambs, $6.90@7.00; cull to fair, $5.00@6.50; yearlings, $4.00@5.25, sheep, $2.00@4.75.

HOGS—Market fairly active and steady; Yorkers, $7.75@7.80; pigs, $7.75; mixed, $7.75@7.80; heavy, $7.75@7.80; roughs, $6.50@7.00; stags, $6.00@6.75.

NEWS OF ILLINOIS

A Telegraphic Chronicle of State Happenings.

CHURCH WOMEN HUSK CORN

Mission Workers of Carmi Shuck Thirty Bushels in Thirty-Three Minutes—Rev. E. M. Ryan, Pastor, Drives Wagon.

Carmi, Nov. 26.—Eighteen women of the Missionary Baptist church in Carmi went in automobiles to William F. Hubble's farm, six miles west, and husked 30 bushels of corn in 33 minutes, while Rev. E. M. Ryan, pastor of the church, drove the wagon. The corn was brought to this city and sold to a local dealer, bringing one dollar a bushel. The proceeds were used in paying for church improvements.

Wrecks Shop, Injures Five.

Elgin, Nov. 26.—William Gleason, a tailor's apprentice, stuck a red-hot flat iron into a pan of gasoline and wrecked the tailoring establishment of his employer at North Crystal Lake, injuring five persons, including himself, caused two runaways and damaged the building to the extent of $10,000. One woman, who was on the third floor of the burning building, was rescued through the window.

Accidental Shot Kills Lad.

Decatur, Nov. 26.—Albert Boulware, fifteen years old, shot and fatally wounded Louis Maple while, with four companions of the same age, they were playing the part of a judge, appeared as the "prisoners" were leaving a greenhouse that served as the jail, and unintentionally pulled the trigger of a revolver, pointed at Young Maple.

Post Office Open All Night.

Dixon, Nov. 26.—After months of agitation citizens of Dixon are to have an all-night post office, with continuous service day and night. The order has just been received from Postmaster General Hitchcock. Dixon is the first city of its size to receive the service.

Drops Dead Sitting for Picture.

Bloomington, Nov. 26.—Sitting before a camera posing for his photograph in a local studio, Harvey M. Crumbacker, traveling salesman, representing a Mansfield (O.) firm, dropped to the floor dead. He was fifty years old.

Fire Costs Mayor $60,000.

Robinson, Nov. 26.—The lumber yards and offices of Mayor Harry Otey were destroyed by fire today. A high wind carried the flames across the Illinois Central track and burned the depot. Otey's loss is $50,000 and the railroad company's $2,500.

Negress Shot in Duel Is Dead.

Harrisburg, Nov. 26.—Mary Stroud, negress, who was accidentally shot in the pistol duel between Policeman Bud Tavender and Andrew Johnson, in which Johnson was killed, died. The coroner's jury exonerated Tavender in the death of Johnson.

Shoots and Then Hangs Self.

Mount Vernon, Nov. 26.—Frank Henry, twenty-three years old, committed suicide on the Pepples farm, east of this city, by hanging after he had shot himself in the head. A quarrel with his sweetheart is believed to have caused the act.

Clay County Farmers Elect.

Louisville, Nov. 26.—The Clay County Farmers' institute elected these officers for the following year: Charles P. Dillman, president; C. Crouse, secretary; Mrs. Rufus Beard, president of the Domestic Science club.

Rev. T. E. Tomerlin Accepts Call.

Duquoin, Nov. 26.—Rev. T. E. Tomerlin of East Prairie, Mo., has accepted a call to the pastorate of the First Christian church of Christopher, east of this city. He will assume his new duties at once.

Lincoln Man Killed in Runaway.

Lincoln, Nov. 26.—Levi W. Hess, aged seventy, a contractor of this city and a civil war veteran, was killed when his team, taking fright at the flapping of a storm curtain on his rig, ran away.

Aged Farmer Falls Into Fire; Dead.

Winchester, Nov. 26.—Dan Haskell, an aged farmer living near Exeter, this county, fell into a fire while burning brush. He suffered burns that resulted in his death.

Engineer Robert Hawks Dead.

Bloomington, Nov. 26.—Robert J. Hawks, for forty-four years engineer on the Chicago & Alton between Bloomington and St. Louis, died, aged seventy-five.

Coal Famine in Illinois.

Sterling, Nov. 26.—Manlius and Albany have a coal famine. Farmers are hauling fuel twenty miles.

Girl Leaps to Death.

Chicago, Nov. 26.—Within sight of hundreds of shoppers an unidentified girl leaped to her death from a fire-escape on the twentieth floor of the McCormick building, Michigan avenue and Van Buren street. She was dashed to pieces on the stone flagging below.

Thorough Work

HOW A DIXON CITIZEN FOUND FREEDOM FROM KIDNEY TROUBLES

If you suffer from backache—From urinary disorders—Any curable disease of the kidneys,

Use a tested kidney remedy.

Doan's Kidney Pills have been tested by thousands.

Dixon people testify.

Can you ask more convincing proof of merit?

B. A. Worley, blacksmith, First St. and Monroe Ave., Dixon, Ill., says: "Doan's Kidney Pills are splendid and I am glad to recommend them to anyone having backache or other kidney troubles. The action of my kidneys was irregular and my back would ache. This trouble continued until I used Doan's Kidney Pills. Then the pains left and the action of my kidneys was regulated."

For sale by all dealers. Price 50 cents. Foster-Milburn Co., Buffalo, New York, sole agents for the United States.

Remember the name, Doan's and take no other.

To The Consumers

Remember also I carry the new Standard Oil Coke, the Finest Fuel in the market. Also Solway Coke

Thos. Young.

South End of Bridge
Home Phone 110

Will Shank

Plumbing and Heating
202 First St. Phone 991
Basement F E. Stiteley Building

DIXON HACK & Transfer Company

JAMES W. AKEMEN
Successor to Hawes and Akemen
Baggage and Passengers to all Trains, part of City. Parties Dances and Specialty.
BOTH PHONES—[illegible]
313 First Street

PHOTOGRAPHS
Always make appreciated Christmas Gifts.
Your friends would like yours. let us show you one line of attractive
New Styles.
CHASE STUDIO.

FOR SALE OR EXCHANGE
S. W. MISSOURI CORN, CLOVER AND BLUE GRASS LAND.
Missouri State Soil Map Free.
WRITE TO BAZEL J. MEEK,
36mo6 Chillicothe, Mo.

FIVE WIDELY-DIFFERENT EASY-SELLING MAGAZINES WANT A REPRESENTATIVE TO COVER LOCAL TERRITORY

There is Big Money for the right person, Man or woman, young or old, if you want work for one hour or 8 hours a day, write at once

Butterick Publishing Co.
N. Y.

H. W. Horris, Res. Phone 272. W. L. Preston Res. Phone 472
MORRIS & PRESTON,
Funeral Directors.
DAY AND NIGHT
Ambulance Service.
Private Chapel.
Picture Framing.
Office Phone 78. 123 E. First St.

Larkin's Pantatorium

107 HENNEPIN AVE.
LADIES' AND GENTS'
CLEANING AND PRESSING
All work called for and Delivered
PHONE 203

ELLWOOD J. PITTMAN
AUCTIONEER.
Sterling, Illinois—Both Phones
Long Distance, 576.
Interstate, 3742.

HARD AND SOFT
--COAL--
JOHN W. DUFFY
Phone 42-2 Rings. 13559 609 Third St

THANKSGIVING

The most important day of the year. The day when the utmost caution and discretion must be used, and the best judgment exercised in the selection of the viands for the Thanksgiving Feast. Success in this respect insures the additional thankfulness of all concerned, the guests, the host, the hostess and the grocer.

We have country dressed Turkeys, Ducks, Geese and Chickens, Jersey Sweet Potatoes, Squash, Rutabagoes, Parsnips, New Radishes, Onions, Beets, Turnips, Carrots, Water Cress, Head and Leaf Lettuce, all kinds Nuts and Nut Meats, all kinds of fresh Fruit, Dates, Figs, Lemon, Orange and Candied Citron. Barrington Hall Coffee. Crawford Cheese. Everything to make this great day a success.

Closed All Day Thanksgiving

EARLL GROCERY CO.

Thanksgiving Headquarters

A hearty dinner for Perfect Contentment. Our stock will include Columbia Soups and Baltimore Oysters; Country Dressed Geese, Turkeys, Ducks and Chickens, heads of Fresh Celery, Head and Leaf Lettuce,

Round Radishes, Green Onions,

Spinach, New Beets, Water Cress, Parsley, Wax Beans, Cucumbers, Tomatoes, Egg Plant, Cabbage, Cranberries, etc. Emperor, Spanish and Catawba Grapes, Oranges, Bananas, Pine Apples, Figs, Dates, Neuchatel Cheese; Sage Cheese, Nuts, Raisins, Oranges and Lemon Peel, Citron, etc. Fancy Cakes and Crackers, Fruit Cakes and Plum Pudding. All at a low price.

Open Wednesday Evening. Closed all day Thanksgiving

GEO. J. DOWNING

Two Phones 340

Family Theatre
Monday, Tues. and Wed.

Mathieu
COMEDY JUGGLER

Budd & Wayne
ECCENTRIC SINGERS AND DANCERS

3000 FEET OF MOVING PICTURES

SPECIAL MATINEE
Thurs. Thanksgiviug Day at 3 p. m.

Admission; Adults 10cts. Children 5 cents

Special Children's Saturday matinee at 3:00 p. m.
Two shows every night — 7.45 and 9:00 p. m.

Princess Theatre

TO-NIGHT

A Wireless Miracle
A Drama

Their Hero Son
A WESTERN DRAMA

Mary's Chauffer
A Comedy

Thanksgiving Nov. 28
SPECIAL
"The Woman in White"
in 2 Reels. Thanhouser's Sumptuous Photoplay vividly portrayed in motion pictures

OPEN AT 7:00 O'CLOCK
ADMISSION 5 CENTS

THAT PHIL N. MARKS

Is the Farmer's and Workingman's Friend store, the store that undersells and saves you money.

Husking Gloves and Mitts.

Husking mitts 55c doz.
Husking mitts, heavy double palm and thumb, 70c doz.
Husking pegs, 2 for 5c and 5 and 10 cents each.
Leather wrist bands, 5c, 10c and 15c each.
Ladies storm rubbers 45 to 60c.
Ladies Arctics, 85 and 95c.
Men's Arctics 95c and $1.35.

DR. L. R. TROWBRIDGE
OSTEOPATH
Successor to Dr. Brown
OFFICE HOURS OVER CITY
0-12 2-5 Sat. Eve. 7-9 NAT'L BANK

Foreign Photographs
German and Japanese Prints
Russian Toys and Antique Brasses
at the
GIFT SHOP

We offer None Such and O. P. T. for cakes. Also New White Clover Honey, Maple and Cane Syrup. White House Coffee is hard to beat.

HOON & HALL GROCERS,
112 North Galena Ave.

SENOR RAMON VALDEZ

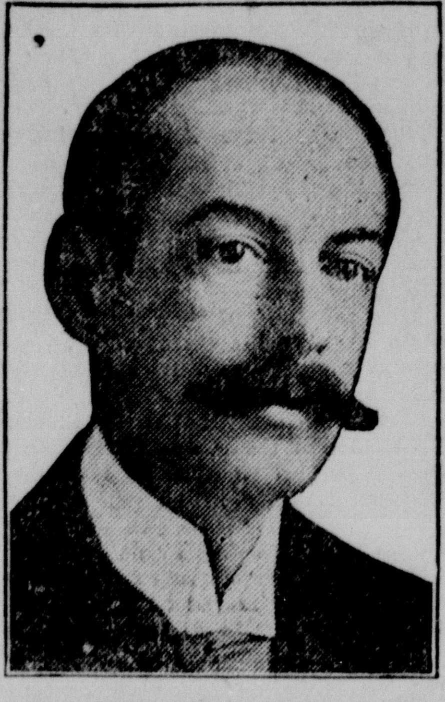

Senor Valdez, the new minister from Panama, has just arrived in Washington with his family. He was educated in this country.

GIBSON VERDICT FAILS

Jury Unable to Agree in N. Y. Lawyer's Case.

Exciting Scenes Enacted in Juryroom During Night—New Indictment Awaits Attorney's Acquittal.

Goshen, N. Y., Nov. 26.—At 2:03 a. m. the jury in the Gibson case reported that it was unable to agree.

The struggle to reach a verdict during the night has been a noisy one. Jurors could be seen through an uncurtained and partly opened window shaking fists in each other's faces while they hurled profane epithets at each other.

"He's a guilty crook!" cried a juror, shaking his fist.

"We all know that," came back in reply.

And then after a jumble of confused voices came again:

"But there is the reasonable doubt," and again: "Can there be any doubt that he took the money?"

One hundred feet away at the other end of the courtroom Gibson, apparently confident as ever, with his wife at his side, sat in his cell awaiting the verdict.

Disagreement of the jury loomed up as the negative result of the sensational trial. With the jurors embittered as they were all hope entertained of a verdict was abandoned.

A warrant arrived here for the arrest of Gibson (in case of acquittal) on a charge of grand larceny. The indictment was found in New York and accuses him of robbing Hugh N. Trainor of $17,000.

Miss Considine to Wed.

Seattle, Wash., Nov. 26.—Announcement has just been made of the engagement of Miss Florence E. Considine, daughter of John W. Considine, theatrical magnate of Sullivan and Considine circuit and Thomas R. Conlon, also of this city.

Anderson Calls on the King.

Brussels, Belgium, Nov. 26.—The retiring American minister, Larz Anderson, was received in audience by the king. He presented his letters of recall. Mr. Anderson was recently appointed ambassador to Japan.

Don't fail to attend the concert under the auspices of St. Agnes Guild at the Baptist church tomorrow evening.

Meringues for Thanksgiving. Give your orders to Beier's Bakery. 78 3

Be sure and get a loaf of that good butter cream bread for Thanksgiving at Beier's Bakery. 78 3

Sale of Thanksgiving delicacies by the Auxiliary of the Presbyterian church Wednesday afternoon at O. H. Brown's store. 78 2

The BARGAIN COUNTER
Merchants to Their Patrons

Don't fail to attend the concert under the auspices of St. Agnes Guild at the Baptist church tomorrow evening.

NOT

bulling the junk market but marketing the bull, and the price of the bull is to be invested in rags, rubber and metal at 16 ounces to the pound and 100 cents to the dollar.
tf F. E. SCHEER.

Patronize Cook's Parcel Delivery. Leave orders at Sterlings' Pharmacy or Dauntler's Cigar store. Residence Phone, 13890. 260tf

WANTED.

Hay and Straw. Geo. D. Laing. 271 t4.

POULTRY

Mr. Poultryman—If you are not getting eggs, don't blame the chickens. Help them along by feeding Conkeys laying tonic. Thomas Sullivan has it. 75t9*

Hay and straw wanted. Dixon Cereal Co. 75tf

Don't fail to attend the concert under the auspices of St. Agnes Guild at the Baptist church tomorrow evening.

Dissolution of Partnership.

Notice is hereby given that the firm of Read & Burright has been dissolved by mutual consent, and that Mr. Lee Read will hereafter conduct the business. All persons owing the firm are requested to settle with Mr. Read who will assume all indebtedness of the firm.

(Signed)

M. J. BURRIGHT,
LEE READ,

78 3

TURKEY SHOOT

When? Tuesday Nov. 26. Where? Harry Herbst, Adelheid Park Farm Shoot at 12:30 76t3*

THE man who spends all he earns is working for nothing. He pays himself no wages.

Do not hesitate to open a savings account with a small sum of money. In this bank you can do so with as little as one dollar, and earn 3 per cent. interest, compounded semi-annually.

DIXON NATIONAL BANK
DIXON, ILLINOIS

Capital - - - $100,000
Surplus - - - $100,000
Resources over One Million Dollars.

Dixon Opera House
Tuesday November 26
The Carl Hagenbeck
—AND—
Great Wallace Shows
SPECTACULAR
An Interesting Photo Play
Prices: Lower Floor 20c, Balcony 10c 2 Shows 7:30 & 9

Winter Time

Is when a DOMESTIC VACUUM CLEANER will be most appreciated its the time when it is impossible to take the rugs and carpets out of doors, MR. HUSBAND, get your good wife one of these cleaners and that will make the house work so much easier for her. Ask for a home demonstration.

JOHN E. MOYER
84 Galena Ave.
FURNITURE VACUUM CLEANERS

WHAT DIFFERENT AMOUNTS BRING IF PAID MONTHLY INTO THIS ASSOCIATION:-

$ .50 monthly,	at	maturity	$ 100
1.00 monthly,	at	maturity	200
2.00 monthly,	at	maturity	400
3.00 monthly,	at	maturity	600
4.00 monthly,	at	maturity	800
5.00 monthly,	at	maturity	1,000
10.00 monthly,	at	maturity	2,000
20.00 monthly,	at	maturity	4,000
30.00 monthly,	at	maturity	6,000
40.00 monthly,	at	maturity	8,000
50.00 monthly,	at	maturity	10,000

We pay you 6 per cent annual interest on all you have paid in, if you want your money before the maturity of the stock.

Surely some one of the above monthly payments will suit you. Way not begin this month—right now?

The 5 holders of the 38 shares of the 56th series are being paid their **Three Thousand Eight Hundred Dollars** this month. Wouldn't you like to be one of them Obtaining shares in that series is, of course, out of the question, but stock in the 102nd series is now being issued and dates back to September 1st.

Over 25 Years in Business.

RESOURCES:

September 1st, 1912...$136,261.93

DIXON LOAN AND BUILDING ASSOCIATION,

J. N. Sterling, Secy.,

Opera Block - - Dixon, Illinois.

DR. E. R. PERKINS
Twenty one Years an Experienced Specialist

TEETH EXTRACTED WITHOUT PAIN FREE OF CHARGE
With My Secret Anaesthetic.

The greatest Invention of the Age for suffering humanity. No danger from colds, no soreness of gums, no physical debility thereafter.

Recognized and acknowledged everywhere The Greatest Operator in this line of business. No better method. None so good. Any time of the year, any kind of weather Every patient satisfied and grateful If you need it take advantage of this visit. Don't wait. You will be glad.

Hotel Nachusa
Date November 27
Office Hours 9 to 4. Lady Attendant
Amboy November 26

PULLING YOURSELF UP BY YOUR BOOTSTRAPS

JUST that is what you're trying to do if you are attempting business without advertising in these columns.

No man was ever satisfied with well enough.

You are no exception—you want more business.

Push hard—advertise in this paper.

Tell people what you've got to sell—tell them often—tell it well.

Visit our office—we'll show you how.

Copyright, 1911, by W. N. U.

How do you serve your puddings, your custards, your dozen and one baked dishes? The

Royal-Rochester
Serving Dish
Is Two Dishes In One

A brown earthenware, white porcelain-lined dish for the oven.

A beautifully designed Royal nickel container for serving on the table

What a cheer to the meal.

That steaming hot "Macaroni and Cheese" as it is brought on in its lustrous mounting.

Not costly either. Worth twice its price for ornamenting that sideboard of yours.

Many elegant styles to choose from, at moderate prices.

E. N. Howell HARDWARE CO. DIXON ILLINOIS

Country Dressed
TURKEYS, CHICKENS & DUCKS
For Thanksgiving

Country dressed means feathers and heads off and drawn. Do not confuse the price of undrawn poultry with the drawn.

Also fresh Nuts, Oranges, Celery, Cranberries, Apples, Casabae, Melons, Oysters and other Thanksgiving eatables.

Remember We Close All Day Thanksgiving

DIXON GROCERY CO.

ANNOUNCEMENT

You will enjoy a visit to our store to inspect our New Line of

Linoleums
Mattings
Rugs
Curtain Stretchers

Our store is equipped with one of the largest stocks of Furniture in Northern Illinois at prices that are bound to meet with your approval.

C. Gonnerman
UNDERTAKING
Ambulance Service
Licensed Embalmers
209 First Street.

OTTO WITZLEB
PLUMBING & HEATING
Under Princess Theatre

∴ COAL ∴

3 d Vain Lump Coal $3.75 delivered and $3.40 at the Car

∴ F. W. RINK ∴
PHONE 140

APPLES

Hand Picked York State Baldwins Apples for sale. Keeping qualities the best. Call and see our stock and get prices

Tetrick's Grocery
116 Peoria Ave. Phone 109
BROWN & TETRICK

Plenty of Soft Coal & Coke, All Sizes
Roofing Guaranteed for 10 years
See Us For Prices.
VAILE & McINTYRE

WATCH
This Space and Our Window For
Special Bargains

Bought of the McVoy Bankrupt Sale of Hardware in Chicago

6 inch Stove Pipe 35c value....20c
$5.00 and $6.00 Hunting Coats....$3.50
No. 8 extra polished Iron Kettle, worth $1.00....50c
75c and $1.00 Pocket Knives at....40 and 50c

E. J. FERGUSON
Hardware